Guernsey
BREEDERS' JOURNAL

November 7
1968

DEDICATE

University Microfilms E
Library Services
Xerox Corporation
Ann Arbor, MI 48106

GOLDEN GUERNSEY
MILK PRODUCTS

LAUXMONT IS SELLING 40 HEAD –

We Have Been Ordered To Cut Down Our Dairy Operation And Consequently We Must Sell Forty Of The Greatest Young Cattle Ever Developed At Lauxmont.

THURSDAY, NOVEMBER 14, 1968, SALE PAVILION, LANCASTER, PA.

40 HEAD **Just Fresh Or Springing Cows And Heifers** ***40 HEAD***

Several Of His Daughters Selling

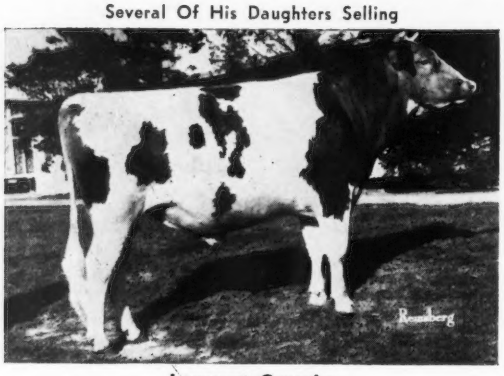

Lauxmont Crusader

His first 10 daughters classified average 86% as 2-year-olds. He is a son of **Maxim of McDonald Farms** out of **Burkeville Emory's Elna** (E 5 times), GOLD ★ DAM, 22849—979—9yrs —365—3x.

Several Granddaughters Selling

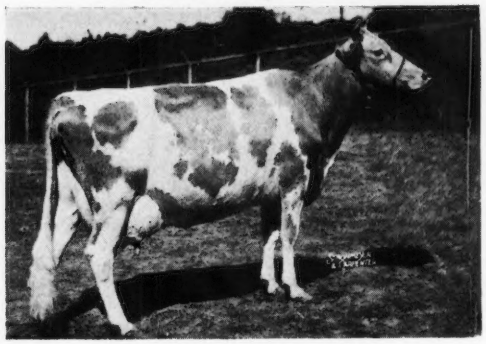

Walnut Grove Mable A. (VG)
16687—806—10yrs—365—3x

Grand Champion, Maryland. Sold (stolen) at 1956 Lauxmont Dipersal for only $2,800, by Ollasses. Re-purchased at Ollasses Dispersal because of her amazing son, **Lauxmont Gendarme** (several daughters selling). Member 1st Dairy Herd, National, 1955. Always a perfect udder — conceives yearly. One of the breed's great cows.

Several daughters by **LAUXMONT DESTINY,** a son of **McDonald Farms Jolly Zanton** and out of **Inverness Destiny** (E 6 times), 14584—728—6yrs—365—2x, 13650—613—9DHIR—305—2x.

Many of the great young cows carry the blood of our foundation sire, **MAXIM OF McDONALD FARMS,** 130 classified daughters average 83.8%.

Several are carrying the service of —

EBER-LEA FARMS PRINCE

USDA Summary 5/68, 44 daus. av. 10942 lbs. milk, 546 lbs. fat. Rpt. 42%. 36 classified average 85.2. 14 of his daughters are pictured on pages 570 and 571, October 23, 1968 Journal.

"We feel that 8 or 10 of these good young cows could have gone Excellent at the time they were classified if it had not been for the fact that they were only 2-year-olds." E. S.

These 40 young cows are the best we have ever offered for sale — they are from the heart of our herd.

Come to the sale and see some real fancy cattle, even though you don't buy any.

LAUXMONT FARMS

T. B. Accredited — Bang's Accredited
Tel. 255—3161

Wrightsville, York Co., Pa. 17368

Dr. George T. Pack, Owner
Elmer Salisbury, Manager
John Yakubowski, Superintendent of Farming
Henry Thomas, Superintendent of Dairy Cattle

SALES MANAGED BY — FOR CATALOGS WRITE

PENNSYLVANIA GUERNSEY BREEDERS' ASSN., P.O. Box 458, Camp Hill, Pa. 17011

Tel. 717 — 737 - 0551

You ought to know why...

I'm so famous — the facts are

1. **More Milk**
   16 daus. avg. 13,674M (AGCC Sum.)
   U.S.D.A. Pred. Diff. +591M

2. **More Fat**
   16 daus. avg. 613F (AGCC Sum.)
   U.S.D.A. Pred. Diff. +19F

3. **More Type**
   14 daus. avg. 87%

4. **Greater Saleability**
   My progeny represented 13% of all cattle sold at auction over $2,000 in 1967

For more information about me call your local inseminator, my friend Anson or NOBA

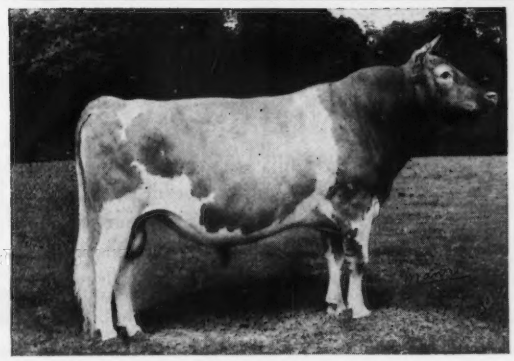

McDonald Farms R.L. Dividend

CALL TODAY

Noba
ANIMAL INDUSTRY SERVICES INC

MEMBER UNITED Semen Exchange

(419) 447 - 6262
BOX 607
TIFFIN, OHIO
44883

1 2 3 IN PRODUCTION

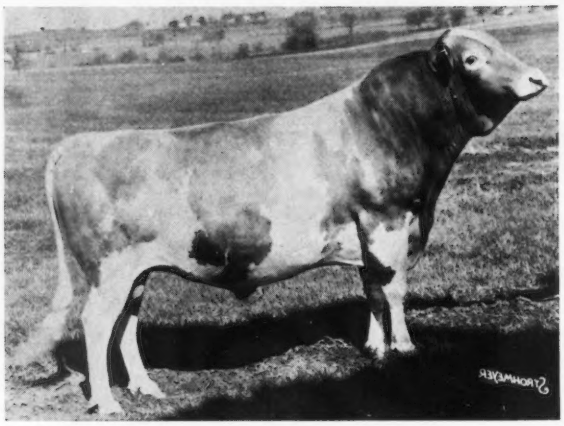

0773
CLEVERLANDS GENERAL "ELDORADO"

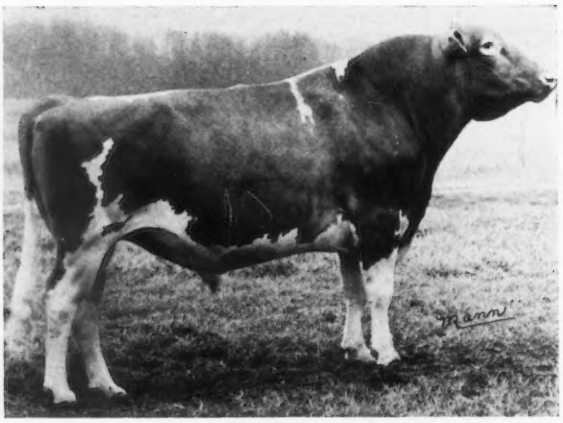

0779
HOUSLEY'S J. "CHAMPION"

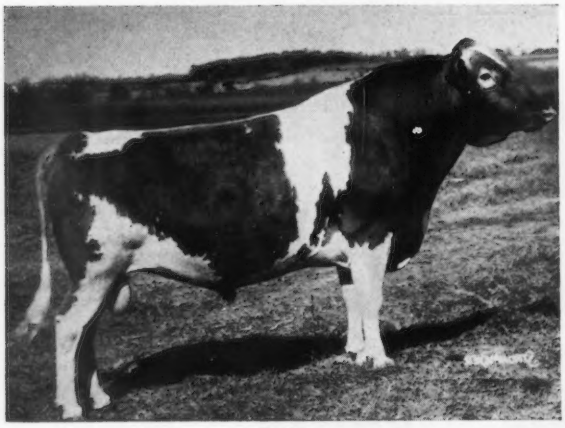

0769
MAGNOLIA "FLASH" CORINTHIAN

SEPTEMBER 1968 USDA SIRE SUMMARY

(A.I. SIRES IN ACTIVE SERVICE)

1

USDA Daughter—Herdmate Comparison 9/68

14 Dtrs., 26 Recs., 3 Herds	14,780M	4.34%	642BF
All Herdmates Average	12,250M	4.62%	566BF
Difference	+2,530M	–.28%	+76BF
EDS or Pred. Diff.	+1,008M		+32BF

High Predicted Difference bull in milk and third high in fat among all Guernseys in September USDA Proofs.

2

USDA Daughter—Herdmate Comparison, 9/68

13 Dtrs., 14 Recs., 1 Herd	15,486M	5.54%	703BF
All Herdmates Average	11,079M	4.58%	506BF
Difference	+4,407M	–.04%	+179BF
EDS or Pred. Diff.	+ 891M		+ 40BF

Second high Predicted Difference bull in milk and first in fat among all Guernseys in September USDA Proofs.

3

USDA Daughter—Herdmate Comparison, 9/68

30 Dtrs., 54 Recs., 9 Herds	12,093M	4.47%	541BF
All Herdmates Average	10,290M	4.47%	460BF
Difference	+1,803M	0%	+81BF
EDS or Pred. Diff.	+ 881M		+39BF

Third high Predicted Difference bull in milk and second high in fat among all Guernseys in September USDA Proofs.

Boost that milk check by calling your ABS Genetic Engineer TODAY! No Genetic Engineer in your area — then write about our complete Training and Direct Herd Sale Program.

ABS
AMERICAN BREEDERS SERVICE

AMERICAN BREEDERS SERVICE, INC. / DeForest, Wisconsin 53532

Index of Advertisers

American Breeders Service — Wis. 580
Attebroc Farm — N. Y. 585
Brookdale Farm — Ohio 610
Curtiss Breeding Service — Ill. .....IV Cover
Gayoso View Farm — Miss. .....III Cover
Green, Dick — Mich. 610
Milk Porter Co. Ltd. — Pa. 608
National Agri'l Supply Co. — Wis. 608
Nelson-Dykes Co. — Texas 608
Noba, Inc. — Ohio 579
Pennsylvania G. B. A. — Pa. .....II Cover
Pfizer & Co., Chas. — N. Y. 609
Thorp Sales Corp. — Minn. 610
Toles, Harold — N. Y. 608
Transcript Printing Co. — N. H. 610
Van Dervort Studio — N. Y. 610
Weaver, Danny — Ill. 608
Wetmore, Fred C. — Ohio 608
Woods, Mort — Okla. 608

Glen Bratcher, Secretary, American Angus Association

GLEN BRATCHER, 51, Secretary of American Angus Association, Tulsa, Oklahoma, passed away September 28 while attending the Oklahoma State Fair, Tulsa. Funeral services were held at the First Baptist Church, Stillwater, and burial was in his home town of Nash, Oklahoma, on October 2.

A Glen Bratcher Memorial Fund has been set up at the Animal Science Department, Oklahoma State University, Stillwater, in his memory.

The Society has lost one of its outstanding members.

Russell C. George

WE are sorry to learn of the passing of Russell C. George, Lebanon, Ind., on September 7, 1968. Russell spent his entire lifetime working with and promoting Guernseys, first with his Georgeland Farm and after its dispersal, with the Russell George Sales Service. He also served six years on the Board of Directors of the Indiana Guernsey Breeders' Association.

The friends of Russell George join us in expressing sympathy to the family.

John T. Lively

JOHN T. LIVELY, 92, Bluff View Farm, Dallas, Texas, died September 12, 1968. Mr. Lively was a native of Dallas and he began his career in dairying at the age of 13. The first Bluff View milk delivered in Dallas was sold to customers in the Oak Lawn area and by 1957 the dairy was serving 6500 families in Dallas County.

Mr. Lively was loyal to the Guernsey breed throughout his entire life. He and his son, Jack, former director of The American Guernsey Cattle Club, became members in 1942. In 1957, Mr. Lively was presented a plaque of honor by The American Guernsey Cattle Club in recognition of his outstanding achievements in breeding and developing a top herd of registered Guernseys. The character, reputation, ideals and achievements of John T. Lively will long be remembered. He is survived by his wife; a son, Jack Lively; two grandchildren and two great grandchildren.

Camillo M. Morelli

CAMILLO M. MORELLI, 59, a prominent Sonoma County (Calif.) dairyman, died July 27 in a Petaluma hospital after a long illness.

He was a native Petaluman, attended local schools, and had lived most of his life in the area. He began his life as a dairyman shortly after working for two years for United Airlines in Cheyenne, Wyoming. He was a graduate of the Boeing Aeronautics School. Mr. Morelli had operated a successful Guernsey dairy ranch since 1933.

He was a director of the Federal Land Bank of Santa Rosa and of the Marin County Farm Bureau, and a member of The American Guernsey Cattle Club.

He is survived by his wife, Etta, of Petaluma; sons, Robert C. Morelli of San Luis Obispo, Donald H. Morelli and C. Michael Morelli, both of Petaluma; a brother, Vernon Morelli, Petaluma, and five grandchildren.

E. R. Kuck

E. R. KUCK, 70, New Knoxville, Ohio, died August 11. Death was attributed to a coronary attack.

Mr. Kuck was born April 29, 1898 in New Knoxville, and was the founder and president of the Brookside Research Laboratory and Brookside Farms in New Knoxville where a Guernsey herd is maintained. He also founded the E. R. Kuck Foundation of Cincinnati for the continuance of agricultural research and development.

He is survived by his wife, Lucille, one son, Robert and four grandchildren. We extend our sympathies to the family.

Correction . . .

On page 540 in the October 23, 1968 Journal, the list of awards for bull classes in the Mid-West Guernsey Classic should read as follows: Junior Bull Calves: 1, Yellow Creek Bft. Dolphin, Oscar Weaver; 2, Maurana Bft. Billy, Dr. M. L. Weldy; 3, Lookwell E. Leader, Mr. and Mrs. Everett J. Eby & Sons. Senior Bull Calves: 1, Villa Crest Fan Predictor, Virgil Weaver; 2, Valley Set Gallar, Russell Wenger & Son; 3, Yellow Creek Bft. Dorian, Oscar Weaver. Junior Yearling Bulls: Valley Set Prince Albert, Jenkins & Moy; 2, Mulhocaway Butterfat General, Dr. M. L. Weldy; 3, Yellow Creek Jolly Sport, Oscar Weaver. Senior Yearling Bulls: Yellow Creek Hi John, Oscar Weaver; 2, Wawasee Farm Pontiac, John W. Loveless. Bull, 2 Years and Over: Valley Set Artist Honor, Dean Kronk; 2, Maurana Fames Galiant, Dr. M. L. Weldy.

SEND IN YOUR ALL-AMERICAN ENTRIES EARLY

All-American entries and pictures MUST be received at the Home Office by December 11, 1968, as the Nominating Committee **meets on December 16 in Peterborough, New Hampshire. Don't miss out because you have waited too long.** Mail your nominations for All-American consideration as EARLY as possible!

Second Class postage paid at Peterborough, New Hampshire

Factors Influencing Mastitis Reactions

It is well known that clinical mastitis reduces milk production. It is not so well known that quarters with no visible symptoms of mastitis, but positive to the screening tests, also produce less milk. In a Wisconsin study, quarters with positive reactions to the California Mastitis Test (CMT) were compared to opposite negative quarters. The loss of milk per quarter per milking for quarters with a CMT-1 reaction was 0.4 lbs., for CMT-2 it was 0.7 lbs., and for CMT-3 quarters it was 1.5 pounds. This means that a quarter with a 3 reaction throughout a lactation would produce three lbs. less per day, or about 1000 lbs. per year less than its opposite negative quarter, even though it might not show any clinical mastitis. Studies in the state of Washington indicate even higher losses.

In view of these losses, as well as the need to meet regulatory standards for mastitis control, it is desirable to recognize the important factors related to these positive quarters. An attempt was made to identify these factors in a Wisconsin study on 1,417 cows in 45 herds. The CMT was run on all quarters. CMT 2 and 3 reactions were considered positive. Catalase was run on the bulk milk. Many other records and measurements were obtained and correlated by electronic data processing with the percentage of positive quarters. Here are some of the important relationships:

HERD FACTORS

Herd Size: Herd size was relatively small, ranging from 15 to 66 cows. However, there was still an important relationship between herd size and mastitis. Larger herds had a higher percentage of positive quarters, possibly indicating less time for attention to mastitis control.

Herd Production: All of the herds were on test and average yearly production ranged from 354 to 572 lbs. of fat. There was a strong negative relationship between production and positive quarters. The high-producing herds had a lower percentage of positive quarters and lower catalase tests. This supports, on a herd basis, the previous data on individual quarters.

COW FACTORS

Age: The percentage of positive quarters was markedly higher in the older cows. The percentage of positive quarters increased by lactation as follows: First — 14%; second — 25%; third and fourth — 37%; fifth and higher — 48%. The explanation is probably that most two-year-olds freshen free from mastitis. As they become older, they are continually exposed to infection and injury, and a higher percentage of quarters become positive. It is our interpretation based on other studies, that the majority of positive CMT reactions are due to infection, with the CMT measuring leucocytes coming in to combat the infection. A limited number may be positive due to physical irritation or injury.

These results mean that the older cows are contributing much more to leucocytes in the bulk milk than the young cows. They also explain why, in mastitis problem herds, changes in management are not usually reflected in a rapid drop in leucocyte counts. It is a gradual process, improving with movement of the old cows out of the herd and replacement with young, uninfected cows.

Stage of Lactation: Cows in the first month of lactation had 18% positive quarters, while those in the tenth month had 40%. Part of the increase is due to increased infection and part to cells sloughed off as the cows approached drying off. This supports the idea that milk from prolonged strippers adds greatly to leucocyte counts.

MILKING PRACTICES AND EQUIPMENT

In this category, the factors are listed in order of importance, from greatest to least, in terms of correlation with the percentage of positive quarters,

(1) Vacuum Fluctuation: As vacuum fluctuation on the line during milking increased, so did the percentage of positive quarters. Maximum fluctuation was 2.5 inches. This fluctuation is a reflection of inadequate pump capacity possibly along with leaks and small lines. The results argue strongly for adequate capacity and proper operation of equipment.

It might be added that these were all bucket installations of five different makes. There was a remarkably even distribution of makes of machine through the whole range of herds from low to high percentages of positive quarters.

(2) Sanitation: Each herd was given a score based on overall sanitation and cleanliness in the milking operation and care of the machine. Higher scores coincided with lower percentages of positive quarters. The results argue strongly for maximum sanitation in mastitis control.

(3) Stripping: Operations taking more total man time per cow and more time machine-stripping had more positive quarters. Although the relationship was definitely lower than for vacuum fluctuation and sanitation, it suggests that machine-stripping should be done rapidly.

(4) Vacuum: Although there was a tendency for high vacuum to be related to more positive quarters, the correlation was low. Very few installations exceeded recommended levels.

(5) Liner Condition: Better liner condition was associated with less positive quarters.

(6) Milking Time: The relationship between the average time the machine was on the cow and mastitis reactions was zero. This may seem surprising, since over-milking has usually been stressed as a causative factor in mastitis. Most of the operators were taking too long, with an average of six minutes and a range of 2.5 to 10 minutes machine time per cow. Certainly, overmilking should be avoided because it wastes time and may be detrimental to optimum milk let-down, but these results suggest that the items listed ahead of it are more important from the standpoint of mastitis.

SUMMARY

This study suggests that the major emphasis in mastitis control should be placed on proper mechanical opera-

(Please turn to page 610)

The American Guernsey Cattle Club

70 Main St., Peterborough, N. H. 03458
Tel. 603—924-3344

OFFICERS AND BOARD OF DIRECTORS

Frank D. Brown, Jr., Port Deposit, Md. 21904, President, '71. Tel. 301—375-2311

Robert H. Lage, R. 3, Davenport, Iowa 52804, 2nd Vice-President, '69. Tel. 319—285-9885

F. X. Chapman, Secretary-Treasurer.

Kenneth A. Brighton, Attorney. Tel. 603—924-3361

G. P. Black, Box 37, Arrey, New Mex. 87930, '72. Tel. Hatch 267-3611

Donald T. Burton, R. 1, Box 26, Eagle, Wis. 53119, '71. Tel. 414—495-2278

W. Clark Fleming, Jr., P. O. Box 5506, Virginia Beach, Va. 23455, '72. Tel. 464—3525

Herman J. Haga, R. 1, Ft. Valley, Ga. 31030, '73. Tel. 912—825-5161

Harry A. Herman, P. O. Box 1033, Columbia, Mo. 65201, '72. Tel. 442-1008

Leon R. Kleinpeter, Jr., R. 6, Box 50, Baton Rouge, La. 70815, '73. Tel. 921-1421

Greyble L. McFarland, Jr., RD 1, Box 708, Indianapolis, Ind. 46227, '70. Tel. 317—787-2234

Richard H. Merritt, Town Farm Rd., Farmington, Conn. 06032, '71. Tel. 203—677-1583

Stanley Murphy, R.D. 1, Tully, N. Y. 13159, '70. Tel. 315—696-8763

Joe Pritzl, Fruitland, Idaho 83619, '69. Tel. 208—452-3375

Raymond F. Witmer, R.F.D. 1, Willow Street, Pa. 17584, '70. Tel. 717—786-3520

(Year indicates Board term expiration.)

ADMINISTRATION
F. X. Chapman, Secretary-Treasurer

COMPTROLLER
F. Russell Abbott

DATA PROCESSING
George N. Eastman, Director

GUERNSEY BREEDERS' JOURNAL
Richard G. Price, Managing Editor
John R. Wheeler, Advertising

HERD REGISTER
Irving E. Nichols, Director

BREED IMPROVEMENT PROGRAMS
Socrates Kereazis, Director

Lawrence O. Colebank, Official Classifier 400 Circle Hill Drive, Knoxville, Tenn. 37919. Tel. 615—588-2243

PRINTING
Leonard E. Cashion, Director

PROMOTION
Bill Maynard, Director

EXTENSION

A. Wendell Fuhriman, Room 1, Thatcher Bldg., Logan, Utah 84321. Territory: Ariz., Calif., Colo., N. Mex., Nev., S. W. Tex. and Utah. Tel. 801—752-2362

Louis Gruninger, III, Room 120, Bartlett Hall, Rutgers College of Agriculture, New Brunswick, N. J. 08903. Territory: N. J. Tel. 201—249-0992

William H Juzi, P. O. Box 458, Camp Hill, Pa. 17011. Territory: Del. and Pa. Tel. 717—737-0551

Jimmy C. McLain, Box 23, Senatobia, Miss. 38668. Territory: Ark., La., Miss., Okla., Tenn. and Tex. Tel. 601—562-6531

George R. Pankey and R. A. McLaughlin, Asst., 4901 West Clay St., Richmond, Va. 23230. Territory: D. C., Md., Va. and W. Va. Tel. 703—288-7776

Leslie Peckham, 825 Robert St., Fort Atkinson, Wis. 53538. Territory: Iowa, Kan., Minn., Mo., Neb., N. Dak., S. Dak. and Wis. Tel. 414-563-3032

H. Joseph Pendergast, 6 South Grand St., Cobleskill, N. Y. 12043. Territory: N. Y. Tel. 518—234-7461

Sam R. Taylor, 10891 Sunnyside Rd., Clackamas, Ore. 97015. Territory: Idaho, Mont., Ore., Wash. and Wyo. Tel. 503—658-3612

Ralph W. Coarsey, 1238½ Arrow Wood Road, P.O. Box 494, Columbia, S. C. 29202 Territory: Ala., Ga. and N. and S. C. Tel. 803—252-5759

Carroll L. Ward, Jr., P. O. Box 146, Astatula, Fla. 32705. Territory: Florida. (Breeder Representative.) Tel. 904—343-3328

GUERNSEY
BREEDERS' JOURNAL

IN THIS ISSUE
NOVEMBER 7, 1968

Vol. 122 — No. 9

FEATURES

582 **Factors Influencing Mastitis Reactions**
584 **Gordon Hall**
588 **Dairy Cattle Disease Controlled by Vaccinal Procedures** — By Willard H. Daniels
589 **Farmer Controlled Practices Solution to Producing Higher Corn Yields**
590 **Western Washington State Fair** — By Sam R. Taylor
591 **Utah State Fair**
592 **Indiana State Fair** — By Robert E. Jones
594 **All-Iowa Fair** — By Maurice Sutton
594 **California State Fair** — By A. Wendell Fuhriman
595 **Michigan's Upper Peninsula State Fair** — By Jack Little
596 **Nebraska State Fair** — By Leslie Peckham
597 **Snohomish County Evergreen Fair** — By Sam R. Taylor
598 **Connecticut State Guernsey Show**
599 **Nebraska (District #1) Parish Show**
600 **Eastern States Exposition 4-H Guernsey Show**
600 **Cecil County, Md., Show** — By William H. Juzi
600 **33rd Eastern Indiana District Show** — By Robert E. Jones
602 **Ninth Great Northern Guernsey Classic** — By Leo Gasper
602 **256th Special Sale** — By William H. Juzi
603 **Highland Farm Dispersal** — By William H. Juzi
603 **New York State Sale**
604 **Minnesota State Guernsey Classic** — By Leslie Peckham
605 **Maple View Farm Dispersal** — By Edward J. Wright
605 **Indian Lore Dispersal** — By Robert E. Jones

DEPARTMENT INDEX

581 **Index of Advertisers**
586 **New Members**
587 **Classification Schedule**
606 - 607 **Class Leaders:** Price-Black Prince's Kubilee, Edisto Farms J.Floss, Pine Vista King's Rose, South View Loyal's Jill
607 **Gold Star Dam:** Bay Meadow's Cela
611 **Official DHIR Production Records**

THE COVER

Western Glow Fond Mary Duchess and her heifer calf, Marque Fame Meme Duchess, owned by Merle B. & Marvin Q. Sanner, Rockwood, Pennsylvania.

Subscription Price: United States, $3.00 per year.
Outside United States, $4.00 per year. Microfilm subscriptions available.

CLOSING DATES FOR ADVERTISING COPY
7th of the month preceding for issue of the 7th.
23rd of the month preceding for issue of the 23rd.
(Each issue is mailed eight days before date of publication)

Published Bi-Weekly on the 7th and 23rd of each month, except issue of December 23rd, by The American Guernsey Cattle Club, 70 Main Street, Peterborough, New Hampshire 03458.

Any address changes should be sent to
Guernsey Breeders' Journal, 70 Main St., Peterborough, N. H. 03458
Telephone: 603-924-3344

GORDON HALL

January 10, 1885

October 7, 1968

GORDON HALL, 83, Snowden Lane, Princeton, N. J., passed away October 7. Gordon came to this country from Yorkshire, England in 1905. He became associated with F. S. Peer, Osceola Farms, Cranford, N. J., and the import business in 1910. In the spring of 1916, Lieutenant Hall served with the armed forces in France and returned to Osceola Farms in 1919 where he again attended to the importing business of Frank S. Peer.

Upon Mr. Peer's death in 1922, Gordon took over the business and until the dispersal of the Osceola Farms Imported Guernseys in 1933 he worked as an importer of thousands of head of foundation purebreds of various breeds of dairy and beef cattle, horses and sheep that made noteworthy contributions to the improvement of herds in this country.

Since the dispersal of Osceola Farms, Gordon served as an advisor, and was associated with many of the breeds leading Guernsey farms. He purchased foundation stock for many herds and his wise selections enabled them to attain great prominence in the field of breeding and development of better registered Guernsey cattle.

Gordon was recommended for membership in The American Guernsey Cattle Club by J. L. Hope, Florham Farms, Madison, N. J. and he became a member in 1922, the year he took over Osceola Farms and the importing business from Mr. Peer.

In 1954, Gordon received the Distinguished Service Award from the Cooperative Inter-Breed Cattle Association of New Jersey. This same year he was presented The American Guernsey Cattle Club Award of Honor.

In promoting the enduring interests of the Guernsey breed, Mr. Hall served as Trustee of the N. J. G. B. A. from 1920-1953, Secretary-Treasurer of that organization from 1930-1935 and chairman of the N. J. Breed Promotion Committee for many years. He also served as a member of the Type Committee of the AGCC since its inception in 1925 until his resignation; a member of the Pilgrimage Committee, 1927, and a member of the Performance Register Committee in 1941.

The breeders of registered Guernsey cattle recognize Gordon Hall for his conspicuous service as an advisor and friend — always holding high the standards of fair dealing. The enthusiasm he had for high quality cattle and his extraordinary talent to cooperate with breeders has been reflected in all organizations he worked with and served.

We take pride in his accomplishments, and have admiration for his sterling qualities as a man — we say thanks, Mr. Hall, for many years of unselfish service.

Mr. Hall is survived by two daughters, Miss Molly Hall and Mrs. T. Burnet Fisher of Princeton; four grandchildren, one sister, Mrs. William Gill of England and many nieces and nephews.

In lieu of flowers, anyone wishing to contribute to a Gordon Hall Memorial Fund may send check or money order to Atherton W. Hobler, Woodacres, Box 669, Princeton, N. J. 08540.

Golden Guernsey, Inc.

Tel. 603—924-3344

OFFICERS

Frank D. Brown, Jr., Port Deposit, Md. 21904, President, '71. Tel. 301—375-2311

F. X. Chapman, Secretary-Treasurer

F. Russell Abbott, Comptroller. Ervin F. Diamond, Asst.

GOLDEN GUERNSEY COMMITTEE

Gavin W. McKerrow, Chairman, Pewaukee, Wis. 53072, '71. Tel. 414—562-7316

Merritt H. Adamson, 401 Wilshire, Suite 210, Santa Monica, Calif. 90401, '69. Tel. 213—451-5515

Frank D. Brown, Jr., Port Deposit, Md. 21904, '71. Tel. 301—375-2311

W. Clark Fleming, Jr., P. O. Box 5506, Virginia Beach, Va. 23455, '70. Tel. 464-3525

Leon R. Kleinpeter, Jr., R. 6, Box 50, Baton Rouge, La. 70815, '71. Tel. 921-1421

Richard H. Merritt, Town Farm Rd., Farmington, Conn. 06032, '70. Tel. 203—677-1583

(Year indicates Committee term expiration.)

ADMINISTRATION

F. X. Chapman, General Manager

F. N. Perry, Sales—Promotion Manager

Robert Max, Account Executive
5855 Horrell Rd., Dayton, Ohio 45426
Tel. 513—837-3240

REGIONAL MANAGERS

FLORIDA & NEW ENGLAND
Mike Stuhlsatz, AGCC Office.

MARYLAND AND VIRGINIA
George R. Pankey
R. A. McLaughlin, Asst.
4901 West Clay St., Richmond, Va. 23230. Tel. 703—288-7776

MICHIGAN
Edward J. Wright, 10540 Gratiot Rd., Saginaw, Mich. 48603. Tel. 517—792-4746

TRI-STATES
Darrell Ehrlich, 330 W. Broadview Drive, Lincoln, Neb. 68505. Tel. 402—466-3788

STATE REPRESENTATIVES

CALIFORNIA
W. D. Moffat, Sec., Calif. G. C. C., Inc., P. O. Box 636, Jackson, Calif. 95642. Tel. 209—223-0478

ILLINOIS
George A. Campbell, Field Sec., Ill. G. B. A., Inc., 5 N. River St., Batavia, Ill. 60510. Tel. 312—879-3396

INDIANA AND KENTUCKY
Robert E. Jones, Sec.
Ind. G. B. A., Box 426, Mulberry, Ind. 46058. Tel. 317—296-2666

MISSOURI
G. B. Secker, Field Representative
Mo. G. B. A., 516 Broadway, Box 629, Hannibal, Mo. 63401. Tel. 314—221-4296

NEW JERSEY
Louis Gruninger, III, Field Sec.
N. J. G. B. A., Inc., Room 120, Bartlett Hall, Rutgers College of Agriculture, New Brunswick, N. J. 08903. Tel. 201—249-0992

NEW YORK
H. Joseph Pendergast, Business Manager, N. Y. State G. B. Co-Op., Inc., 6 South Grand St., Cobleskill, N. Y. 12043. Tel. 518—234-7461

OHIO
Ronald D. Eberhard, Business Manager, Ohio G. B. A., 633 High St., P. O. Box 289, Worthington, Ohio 43085. Tel. 614—885-6683

PENNSYLVANIA AND DELAWARE
William H. Juzi, Business Manager
Arthur L. Mulford, Golden Guernsey Sales
John F. Blyholder, Jr., N. E. Fieldman
Pa. G. B. A., P. O. Box 458, Camp Hill, Pa. 17011. Tel. 717—737-0551

Willard W. Walton, W. Fieldman, 596 Farview Drive, Greensburg, Pa. 15601. Tel. 412—837-2597

SOUTHEASTERN GUERNSEY FIELD SERVICE
Ralph W. Coarsey, Field Representative, 1238½ Arrow Wood Road, P.O. Box 494 Columbia, S. C. 29202. Tel. 803—252-5759

WISCONSIN
Leo J. Gasper, Field Sec.,
Wis. G. B. A., P.O. Box 92, Baraboo, Wis. 53913. Tel. 608—356-4438

When it came time to prepare script for this ad, we found ourselves totally unable to develop a theme.

Attebroc Farm

GREEN MEADOW BLOODLINES

Attebroc Farm

95.2% FAT FREE GUERNSEY MILK

To insert in this space any comments about the Guernsey Breed, which you good readers are so thoroughly familiar with, seems a waste of space.

We are lost for words as the Peterborough deadline approaches for this ad.

And in this space —

We know we can't go wrong to say to all that we find a great satisfaction in being a part of a great Guernsey Family which includes some of the most charming and delightful people we have met in our journey through life.

THE GUERNSEYS ARE A GREAT BREED OF CATTLE

Attebroc Farm

ROGER H. CORBETTA, OWNER
LYNN VANBENSCHOTEN, HERDSMAN
MILLBROOK, N. Y. 12545

CALENDAR OF COMING EVENTS

NOVEMBER						
S	M	T	W	T	F	S
					1	2
3	4	5	6	7	8	9
10	11	12	13	14	15	16
17	18	19	20	21	22	23
24	25	26	27	28	29	30

DECEMBER						
S	M	T	W	T	F	S
1	2	3	4	5	6	7
8	9	10	11	12	13	14
15	16	17	18	19	20	21
22	23	24	25	26	27	28
29	30	31				

JANUARY						
S	M	T	W	T	F	S
--	--	--	1	2	3	4
5	6	7	8	9	10	11
12	13	14	15	16	17	18
19	20	21	22	23	24	25
26	27	28	29	30	31	--
--	--	--	--	--	--	--

FEBRUARY						
S	M	T	W	T	F	S
--	--	--	--	--	--	1
2	3	4	5	6	7	8
9	10	11	12	13	14	15
16	17	18	19	20	21	22
23	24	25	26	27	28	--
--	--	--	--	--	--	--

MARCH						
S	M	T	W	T	F	S
--	--	--	--	--	--	1
2	3	4	5	6	7	8
9	10	11	12	13	14	15
16	17	18	19	20	21	22
23	24	25	26	27	28	29
30	31	--	--	--	--	--

APRIL						
S	M	T	W	T	F	S
--	--	1	2	3	4	5
6	7	8	9	10	11	12
13	14	15	16	17	18	19
20	21	22	23	24	25	26
27	28	29	30	--	--	--
--	--	--	--	--	--	--

Sales

NOVEMBER

Nov. 7. Carol Farms Guernsey Dispersal, North Wales, Pa., at the Sales Pavilion, Lancaster, Pa. Sale managed by the Pennsylvania G. B. A., Box 458, Camp Hill, Pa. 17011.

Nov. 8. SunRise-Vale Dispersal, Orus E. Weaver, Owner, Berlin, Ohio. Sale managed by Ohio G.B.A., Ronald D. Eberhard, P.O. Box 289, Worthington, Ohio 43085

Nov. 14. 258th Special Guernsey Sale, featuring 48 head of Lauxmont Guernseys, at the Sales Pavilion, Lancaster, Pa. Sale managed by the Pa. G.B.A., Box 458, Camp Hill, Pa. 17011.

Nov. 16. Kerr Hill Dispersal, Harold and Jerry Houser, owners Mooreland, Ind. Sale managed by the Indiana G.B.A., Box 426, Mulberry, Ind. 46058.

Nov. 18. Green Acres Dispersal, John A. Gronner, Owner, Underwood, Minn. Sale managed by Thorpe Sales Corp., Anoka, Minn.

Nov. 21. 259th Special Guernsey Sale at the Sales Pavilion, Lancaster, Pa. Sale managed by the Pa. G.B.A., Box 458, Camp Hill, Pa. 17011.

DECEMBER

Dec. 12. 260th Special Guernsey Sale, at the Sales Pavilion, Lancaster, Pa. Sale managed by the Pa. G.B.A., Box 458, Camp Hill, Pa. 17011.

Meetings

NOVEMBER

Nov. 11. Western New York Club Annual Meeting

Nov. 15. 99th Annual Meeting, Eastern Guernsey Breeders' Association, 10:30 a.m., Holiday Inn, Rt. #1, 6 miles east of Trenton, N. J.

Nov. 23. 49th Annual Meeting and Banquet, New Jersey G. B. A., Forsgate Country Club, Jamesburg, N. J.

DECEMBER

Dec. 2, 3, 4 & 5. Guernsey Fieldmen's Workshop, Holiday Inn — Rivermont, Memphis, Tenn.

Dec. 2-4, Annual V.P.I. Dairyman's Short Course, Donaldson Brown Center, Blacksburg, Virginia

Fairs and Shows

NOVEMBER

Nov. 1-11. Arizona State Fair, Phoenix, Ariz. Guernseys will be judged Nov. 7 (open) by Harvey Swartz and Nov. 3 (jr.) by Victor Gray.

Nov. 15-23. Royal Agricultural Winter Fair, Toronto 2B, Ontario. Guernseys will be judged on Nov. 19 (open) by Harold Clapp.

Nov. 29-Dec. 7. International Livestock Exposition, Chicago, Ill. Guernseys will be judged on Dec. 6 (open) by Robert Lage.

JANUARY

Jan. 13-17. Pennsylvania Farm Show, Harrisburg, Pa. Guernseys will be judged on Jan. 13 (open & jr.) by Lee Yost.

Jan. 24-Feb. 2. Southwestern Exposition and Fat Stock Show, Fort Worth, Texas. Guernseys will be judged on Jan. 30 (open & jr.) by Dr. C. L. Norton.

FEBRUARY

Feb. 4-15. Florida State Fair, Tampa, Fla. Guernseys will be judged on Feb. 12 (open) and Feb. 11 (jr.) by Harold Kaeser.

Feb. 7-16. San Antonio Stock Show & Rodeo, San Antonio, Texas. Guernseys will be judged on Feb. 12 (open) and Feb. 14 (jr.).

APRIL

Apr. 13-19, Central American Livestock Exposition, San Jose, Costa Rica.

New Members

The following Guernsey breeders have been accepted as members of The American Guernsey Cattle Club:

ILLINOIS: Richard S. Groezinger, Route 1, Box 170, Elizabeth, recommended by Melvin L. and Charlice Offenheiser. Forest Ingram & Sons, Apple River, recommended by Pinehurst Farms, Inc. and Reinhardt Klie, Route 2, Hoyleton, recommended by Roeschley Brothers.

INDIANA: Mr. and Mrs. Clyde R. Germann, Route 2, Bremen, and Mr. and Mrs. Kenneth Germann and Family, Route 2, Bremen, recommended by Greyble L. McFarland, Jr.

NEW YORK: Bradley W. Pattington, Box 57, Scipio, Center, recommended by Russell F. Pattington.

OHIO: Frank E. Spencer, 12068 Aquilla Rd., Chardon, recommended by Roy E. Spencer and

(Please turn to page 587)

Herds Classified in Pennsylvania

August 28 — September 5, 1968

(William H. Juzi)

Owner	EX	VG	D	A	F	P	Total
Berry, James D., Titusville	1						1
Campbell, Leroy, Grove City	1	12	8				21
Celestine, A. J., Scenery Hill	4	36	10				50
Ferris, Joseph W., New Wilmington		17	11	2	1		31
Friendship Hill Farm New Geneva	7	33	11	1			52
Hayden, Frank G., Jr., Elizabeth		3	22	10	5		40
Ligo, Nyron New Wilmington		8	8	2			*18
Liseter Farm, Jean DuPont Newtown Square (Special)	12	43	10				65
Marchezak, John Bentlyville	3	39	6				48
Neff, Robert C. & Ruth R., Alexandria	1	49	40	19			109
Riethmiller, W. Frank New Wilmington		5	5	5			15
Smith, Robert Bedford		15	2	1			18
Smith, R. W. & Bros., Hollidaysburg	1	22	8	1			32
Snider, Bernard O., New Enterprise	2	35	10				47
Summerfield Dairies, Inc., New Castle	3	25	19	5	1		*53
	35	342	170	46	7		*600

* Total includes: 8 Grades

Chat . . .

Tragedy hit the family of T.A. and Lillian Roetcisoender, Everett, on their way home from the Western Washington Fair, Puyallup. As Mr. Roetcisoender was leaving the ramp of the Interstate Freeway, the brakes on his truck failed and the load of prize Guernsey show cattle was overturned. Fortunately, Tennis was wearing a hard, crash type hat and this protected him from serious injury. However, two of their most outstanding cows were killed. Roetta Rose's Rosetta, Excellent (93.5 per cent) and grand champion at many shows in the Northwest, was killed in the accident. "Rosetta" was a member of the great "Rose" family and a cow that many breeders had tried to purchase for top money in recent years. She is the dam of Roetta Dari Roger now in service at Tri-State, and the calf that she was carrying was under contract. Also killed in the accident was a member of their outstanding Roetta Rose Master Dawn produce, and their junior champion female had several broken ribs and a punctured lung, but she seems to be recovering. Several other animals were badly bruised. We extend condolence to the Roetcisoenders and wish them continued success in breeding such outstanding Guernseys as "Rosetta" and other members of their "Rose" family.

Mr. Leland Barter and Mr. and Mrs. Forrest Gordon, Springfield, Vermont, were recent visitors at The American Guernsey Cattle Club. Mr. Barter was a chief on the Bear at the time Guernseys were sent on the Byrd Antarctic Expedition. He was not directly connected with the cattle, but remembers them very well.

New Members . . .

(Continued from page 586)

Barry L. Workman, Route 1, Danville, recommended by Robert Workman.

PENNSYLVANIA: J. Robert Book, Route 2, Millville, recommended by Christian F. Wolff, Jr. and J. P. Stradnick, Sugarloaf, recommended by Donald T. McCullough.

WASHINGTON: Richard & Bernice Dudonsky, 215 Sandy Bend Place, Castle Rock, recommended by Western Glow Farms, Inc.

Herds Classified in West Virginia
September 6 & 7, 1968
(R. A. McLaughlin)

Owner	EX	VG	D	A	F	P	Total
Allen, James F., Co. Clarksburg		15	13	3			31
Cronin, Richard J., Jane Lew	1	15	14	2			32
Maxwell, J. B., Clarksburg		2	11	8			21
Ney, Paul & Ted Jane Lew		12	8	5			25
Teets, J. Eston, Eglon		3	12	5	1		21
	1	47	58	23	1		130

CLASSIFICATION SCHEDULES FOR 1968, 1969 and 1970

State or States	1968	1969	1970
Eastern Pennsylvania and Delaware		Fall	None
Arizona and California		Fall	None
Idaho, Montana, Eastern Washington and Eastern Oregon		Fall	None
New England		Fall	None
Indiana and Kentucky		Fall	None
Kansas, Nebraska and Missouri		Fall	None
Eastern New York		None	Spring
Connecticut and Rhode Island		None	Spring
Western Pennsylvania and West Virginia		None	Spring
New Mexico, Colorado and Utah		None	Spring
Western Washington and Western Oregon		None	Spring
Wisconsin		None	Spring
Ohio	Nov. 11-22	None	Spring
North Carolina, South Carolina, Georgia, Alabama and Florida	Dec. 2-16	None	Spring
Western New York	None	Spring	Fall
Michigan and Illinois	None	Spring	Fall
Mississippi, Louisiana, Tennessee, Arkansas, Texas and Oklahoma	None	Spring	Fall
Iowa and Minnesota	None	Spring	Fall
Virginia, Maryland and New Jersey	None	Spring	Fall

Dairy Cattle Disease Controlled By Vaccinal Procedures

Reported in the August-September 1968 CONNECTICUT DAIRY NOTES by
Willard H. Daniels, D.V.M., Extension Veterinarian

PROPHYLAXIS is defined as the prevention of disease. More specifically, the term refers to measures employed in preventing the development or spread of disease. In all forms of medicine, this is the most intelligent approach to maintaining the health of populations, both human and animal.

Many of our cattle diseases can be prevented through prophylactic measures either by intelligent management and/or by the use of vaccinal procedures. This paper will deal with the latter.

1. *Hemorrhagic Septicemia or Shipping Fever*: This disease, while not as prevalent as it once was, still causes economic losses when it appears in cattle. Affected cattle run fevers up to 106 degrees F., cough, have a purulent nasal discharge and develop pneumonia. Before the advent of antibiotics, death was not uncommon, but now treatment has reduced the mortality rate. Normally, in isolated herds where there is no interchange of animals, this disease is not an important entity. Where animals are being sent to sales and shows and where new replacements are being added to a herd, sound management dictates the use of a "Shipping Fever" vaccine. These vaccines have recently been improved and are far more effective than they once were. Normally, initial vaccination requires two injections given three to four weeks apart. Thereafter, the immunity can be maintained with one annual booster injection.

2. *Infectious Bovine Rhinotracheitis; IBR or "Red Nose"*: Recently, this disease has become the most prevalent respiratory disease affecting our Northeast cattle. It was first recognized in 1950 in Colorado feeder lot cattle, and since that time has spread rapidly to most sections of the country. IBR is a virus disease that affects cattle of all ages. The main signs involve the upper respiratory tract and pneumonia occurs only following a secondary bacterial invasion. Affected animals may exhibit some or all of the following signs:

a. Severe conjunctivitis with copious eye discharges
b. Red, inflamed nose
c. Excessive salivation
d. Cough
e. Fever up to 106 degrees F.
f. Rapid respiration
g. Pustular, blister-like lesions in the vulva
h. Abortions, usually following the above signs

When the disease strikes a herd it takes up to six weeks to run its course. During this time, affected animals lose flesh and pregnant ones lose their calves, resulting in great economic losses to the owner. Since the length of immunity from IBR vaccine is three to four years or longer, a calfhood vaccination program is recommended to control this disease. This means that, once a year, animals six months old and up to breeding age are confined and vaccinated against IBR. It is theorized that this one injection will give sufficient immunity throughout the life of the animal. Mature animals can also be immunized with one injection, but they must be open at the time or else a vaccinal abortion is likely to occur. If animals have undergone a natural IBR infection, they should also carry a "lifetime" immunity.

3. *Bovine Virus Diarrhea Mucosal Disease*: When this disease was first recognized it would affect large numbers of animals in one herd. Now the disease seems to be very common among our cattle but in a subclinical nature. In other words, it spreads rapidly through cow populations but goes relatively undetected unless an individual animal is unduly stressed and then BVD causes clinical signs. This is also a virus disease which attacks largely the digestive tract, causing profuse diarrhea, dehydration and death. In some cases, respiratory signs are noted which cause the disease to be confused with IBR and other respiratory entities. Since the disease does have such a high mortality rate, control should be through a vaccination program. Some owners used a combination IBR and BVD vaccine on their young animals. This has shown some promise in the control of both diseases.

4. *Leptospirosis; Lepto.*: Because of the mode of spread and because of the high abortion rate associated with this disease, leptospirosis poses one of the greatest threats to the economics of a dairy herd operation. Spread of this disease is by urinary contamination of feed and water supplies. Most mammals, including man, are susceptible. This fact explains why the incidence of leptospirosis is so high in pasture-grazed cattle. Since many forms of wildlife are carriers and spreaders, pastures and water supplies are constantly contaminated.

Infection usually appears in young calves in an acute, septicemic form which includes fever, blood tinged urine and occasional icterus. The infection rapidly spreads to the adult animals, usually in a milder form. The end result is that many pregnant females abort at any stage in pregnancy but most commonly in the last trimester. Occasionally, there will be no previous signs of leptospirosis in a herd until an abortion storm hits the animals. When the disease is diagnosed, the herd should be immunized with leptospira bacterin, presently the best method used to control the disease.

As you well know, there are many other diseases and conditions affecting the health of cattle than those discussed above. In my opinion, any herdsman or herd owner should develop a good, sound working relationship with a practicing veterinarian. This should lead to sound medical practices, directed by the veterinarian and carried out by the herdsman. In this way, both parties benefit.

Farmer Controlled Practices Solution to Producing Higher Corn Yields

WHAT'S the big secret behind consistently high corn yields?

Agronomists have done some comparison studies and now they believe they have the answer. Growing top corn yields boils down to all-around good management.

Theo M. Dean, University of Missouri agronomist, has listed what he calls "must management factors."

1. Adequate fertilizer applications.
2. Proper pH.
3. Early planting.
4. Close row spacing as possible.
5. High plant populations.
6. Irrigation, if possible.
7. Highest producing hybrid for your area.
8. Good herbicide.
9. Insecticides and fungicides applied when needed.
10. Minimum tillage.

Dean suggests high balanced fertilizer applications, ratios of 2-1-1 or 3-1-1. He also recommends frequent checks on micro-nutrients. Starter fertilizers are of little benefit, he believes.

Dean would keep pH between 6.0 and 6.5.

Missouri tests show 30-inch rows increase yields by about 4% over 40-inch rows, with 20-inch rows giving a corresponding increase over 30-inch.

When agronomists at the University of Illinois checked production factors against yields they came up with much the same answers as Missouri.

In one check, they considered planting date, plant population, nitrogen use and weather. The combined effect of these variables proved to be more important than the effects of any single one.

The tests were carried out on 70 farms from 1955 through 1963. During that time average yields went from 72 bushels to 115. The agronomists tried to relate the relative importance of each of the four factors — planting date, population, nitrogen, and moisture. But they still couldn't account for the entire yield increase. Which meant that such factors as tillage, weed control, variety improvement and the like also played a part.

The work "pointed up the importance of the combined effect of certain farmer-controlled practices and the relationship of these practices to rainfall," says J. E. Willis, Illinois farm management specialist. "The farmer can't control the weather, but he can control other factors affecting yields."

While the farmer can't actually control the weather, he can do something about minimizing its bad effects and maximizing its good effects.

W. L. Colville, University of Wisconsin, urges farmers to utilize "weather modification" practices. He recommends early planting where feasible; selection of a full season hybrid to get maximum use of the growing season; adequate nutrients to make use of all available moisture; carefully planned populations; and narrow rows.

Early planting, Colville says, enables plants to pollinate before the mid-summer dry spell, which usually is the time normally-planted corn pollinates.

The good corn producer, he says, wants his soil covered with leaves as soon as possible in order to convert sunlight and carbon dioxide into carbohydrates, fats, oils and proteins.

Plant spacing is essential to prevent excessive shading. Colville cites research data showing that plants grown in narrow rows (20 to 24 inches) capture 15 to 20% more sunlight than an equal number of plants in 40-inch rows, thus increasing yield potential.

By planting in narrow rows you also start three weeks earlier reducing soil temperature, evaporation of soil water reserves, soil erosion, and weeds than by using wide rows, Colville says.

The importance of adequate moisture for high population plantings was demonstrated by Dr. R. G. Rothgeb, University of Maryland agronomist.

He tried two plant populations— 15,680 seeds per acre and 24,120 seeds per acre — with and without supplemental irrigation.

In the first year the higher plant populations outyielded the lower on both irrigated and non-irrigated plots. The second year was drier, however, and the lower populations on the non-irrigated plot had a slight yield edge.

Dr. Rothgeb also compared row widths of 20, 30 and 40 inches and concluded that "superiority of narrow rows is dependent on high yields — well over 100 bushels per acre."

Dr. Rothgeb does not agree with other agronomists that early planting will push tasseling early enough to miss the hot weather in late June and July.

He made side-by-side comparisons on hybrids with several different maturity dates. He planted each of the hybrids on April 20, May 1, May 10 and May 23. It took all plantings about the same number of days to reach tasseling.

"We didn't move the tasseling back out of July in any of the plantings," Dr. Rothgeb says.

Both climate and variety are important in deciding plant populations, according to Cornell agronomists.

Hybrids adapted to northern conditions tend to be small in comparison with long-season southern types, they point out. For that reason, more plants are needed per acre in New York than in states with longer growing seasons.

The Cornell researchers also found that not all hybrids perform equally well at the heavier planting rates.

How do you go about selecting the right hybrid corn that will give vou consistently high harvestable yields? Here are a few suggestions from H. E. Thompson, Iowa State University agronomist:

The hybrid should be adapted to the area in which it is to be grown.

It should provide consistently high harvestable yields of No. 2 shelled corn.

It must be able to withstand stress, the most common of which are drought and plant population. "A hybrid that can stand high plant populations without going barren usually is drought tolerant," Thompson says. Only a few hybrids can tolerate high plant populations, he notes.

Resistance to lodging and ear droppage must be sought. Lodging can be caused by weak stalks, corn borer damage, weak root system, rootworm or root damage, stalk rot, wind, or any combination.

Western Washington State Fair

By Sam R. Taylor

Guernseys were judged on September 17 by Mr. C. R. Knight, Bakersfield, California. This was one of the most outstanding shows in the entire Pacific Northwest so far this year, with over 114 head being shown. Mr. Knight did an excellent job of placing and commented on the outstanding quality of the cattle exhibited.

Myron W. Lancaster, Olympic View Farms, Sequim, was the premier breeder for the second year in a row. Senior and grand championship for bulls was placed on a very outstanding three-year-old, Graysmarsh Balboa, bred and owned by Graysmarsh Farms, Inc., Sequim. The yearling bull class was headed by Graysmarsh Adrian Ponderosa, also bred and exhibited by Graysmarsh Farms, Inc. Fred Rehm, Lynden, won the reserve champion bull and also the junior championship on Golden Terra Norma Champion, the first prize bull calf.

The senior and grand champion cow was a beautiful three-year-old, Mar-I-Dot Lucky's Marigold, owned by Myron W. Lancaster. This was Mr. Lancaster's purchase at the Annual Convention Sale in San Francisco this year.

Olympic View Farms was also very strong in the heifer calf classes winning first place in the junior heifer calf class on Olympic View Sun Bernice, first in the senior heifer calf class on Olympic View B. Babbet, and first in the junior yearling class on Olympic View B. Filly.

Paul Tomchick, Graham, won reserve champion on the first place four-year-old, Chanticleer Command Camille, a very beautiful "Top Command" daughter.

The senior yearling heifer, Roetta R. Ramona, bred and owned by T. A. and Lillian Roetcisoender, Everett, was first senior yearling and junior champion. In the unfreshened two-year-old class, T. A. and Lillian Roetcisoender, won on their choice from the Annual Convention Sale in San Francisco, Sarival Dark Elora.

Lawrence M. Newman, Raymond, topped the two-year-old class on a very outstanding daughter of Western Glow Darimost, New Haven Dari Nancy, and came back strong in the dry cow class, over three years of age, to win first place with Thunderhead Billy's Loraine.

Maxvale Guernsey Farms, Albert H. and John P. McMonigle, Yelm, won the aged cow class on their 13-year-old cow, Maxvale's L.S. Maid.

Myron W. Lancaster topped the junior get of sire class with a get of Olympic View C. Balboa, while Lawrence M. Newman, had a very strong senior get of sire by Western Glow Darimost. First dairy herd went to Myron W. Lancaster, followed by the class of best three females going to T. A. and Lillian Roetcisoender. Graysmarsh Farms, Inc., came back in the ring to win the produce of dam class on an outstanding produce of Ballerina B. One of the new classes shown this year, was a dam and daughter class, topped by Maxvale Guernsey Farms, on the first place aged cow, Maxvale's L.S. Maid, and her daughter. Two county herds were exhibited with first place going to Pierce County and second to Whatcom County. Mrs. Lena Swetz did a very outstanding job of clerking the show, while Sam R. Taylor was on hand to make the announcements.

In the 4-H Club Junior Show, held the day before the open show, Andy Lancaster, son of Myron W. Lancaster, was the proud winner of the senior and grand championship on his three-year-old cow, Olympic View M. Brenda. Andy also won first place in the fitting and showmanship contest in the 4-H division.

All of the breeders who exhibited at the fair, are to be congratulated for the high quality of animals they presented before Judge Knight.

Following is a list of awards:

Senior and Grand Champion Bull
Graysmarsh Balboa, Graysmarsh Farms, Inc., Sequim

Junior and Reserve Champion Bull
Golden Terra Norma Champion, Fred Rehm, Lynden

Senior and Grand Champion Female
Mar-I-Dot Lucky's Marigold, Olympic View Farms, Sequim

Junior Champion Female
Roetta R. Ramona, T. A. and Lillian Roetcisoender, Everett

Reserve Champion Female
Chanticleer Command Camille, Paul I. Tomchick, Graham

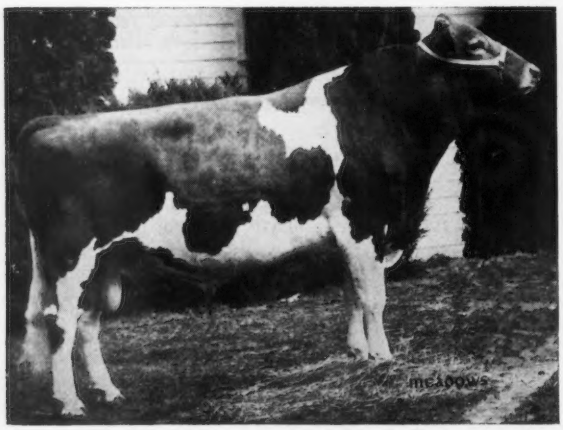

Graysmarsh Balboa, senior and grand champion bull at Western Washington State Fair, owned by Graysmarsh Farms, Inc., Sequim, Washington.

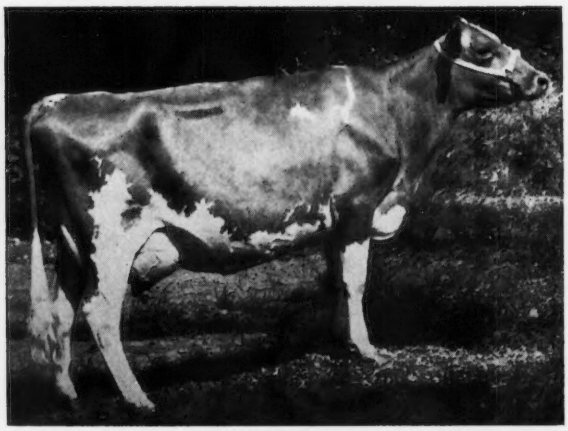

Mar-I-Dot Lucky's Marigold, senior and grand champion female at Western Washington State Fair, owned by Myron W. Lancaster, Sequim, Washington.

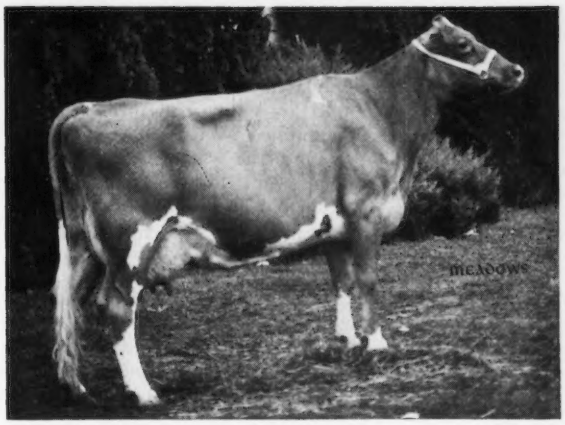

Chanticleer Command Camille, reserve champion female at Western Washington State Fair, owned by Paul Tomchick, Graham, Washington.

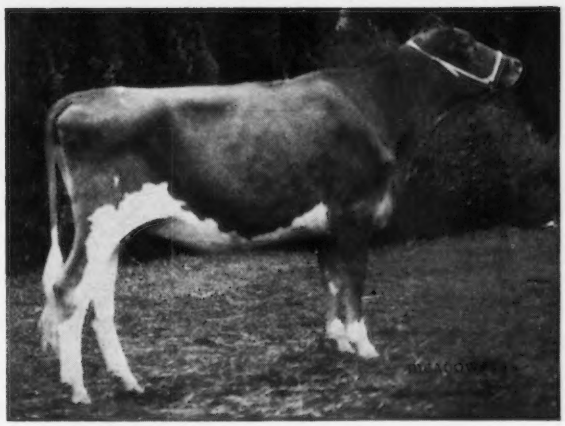

Roetta R. Ramona, junior champion female at Western Washington State Fair, owned by T. A. and Lillian Roetcisoender, Everett, Washington.

BULL CALF

1, Golden Terra Norma Champion, Fred Rehm; 2, Olympic View B. Badger, Olympic View Farms; 3, New Haven Dari Dandy, Lawrence M. Newman, Raymond.

YEARLING BULL

1, Graysmarsh Adrian Ponderosa, Graysmarsh Farms, Inc.; 2, Chanticleer Willis Bernhardt, Paul I. Tomchick; 3, Olympic View A. Superior, Lawrence M. Newman.

BULL, 2 YEARS AND OVER 3

1, Graysmarsh Balboa, Graysmarsh Farms, Inc.

JUNIOR HEIFER CALF

1, Olympic View Sun Bernice, Olympic View Farms; 2, Golden Terra Astor Paula, Fred Rehm; 3, Olympic View B. Gisele, Olympic View Farms.

SENIOR HEIFER CALF

1, Olympic View B. Babbet, Olympic View Farms; 2, Maxvales G.H. Mocha, Edith McMonigle, Yelm; 3, Graysmarsh N. Brendalou, Graysmarsh Farms, Inc.

JUNIOR YEARLING HEIFER

1, Olympic View B. Filly, Olympic View Farms; 2, Cliff Dells D. Carol, John A. Westergreen, Chehalis; 3, Olympic View B. Sussan, Olympic View Farms.

SENIOR YEARLING HEIFER

1, Roetta R. Ramona, T. A. and Lillian Roetcisoender; 2, Olympic View B. Marie, Olympic View Farms; 3, Roetta R. Roseann, T. A. and Lillian Roetcisoender.

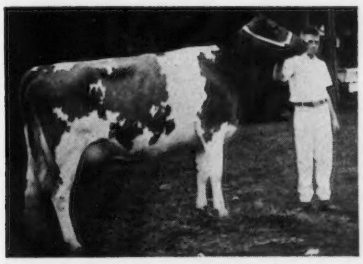

Andy Lancaster, Sequim, with his senior and grand champion, Olympic View M. Brenda at the Western Washington State Fair 4-H Junior Show. Andy was also the winner of the fitting and showmanship contest.

COW, 2 YEARS AND UNDER 3 (Unfreshened)

1, Sarival Dark Elora, T. A. and Lillian Roetcisoender; 2, Maxvale's D.M. Beth, Maxvale Guernsey Farm, Yelm; 3, New Haven Kings Lolli, Lewrence M. Newman.

COW, 2 YEARS AND UNDER 3

1, New Haven Dari Nancy, Lawrence M. Newman; 2, Roetta M. Gleam, T. A. and Lillian Roetcisoender; 3, Brook Bend Princess, Paul I. Tomchick.

COW, 3 YEARS AND UNDER 4

1, Mar-I-Dot Lucky's Marigold, Olympic View Farms; 2, New Haven Dari Marigold, Lawrence M. Newman; 3, Olympic View M. Brenda, Andy Lancaster, Sequim.

COW, 4 YEARS AND UNDER 5

1, Chanticleer Command Camille, Paul I. Tomchick; 2, Viscounts Jackie, Olympic View Farms; 3, Roetta Dawning Miss Day, T. A. and Lillian Roetcisoender.

AGED COW

1, Maxvale L.S. Maid, Maxvale Guernsey Farm; 2, Hour Forty Dode, Olympic View Farms; 3, Roetta Rose's Rosetta, T. A. and Lillian Roetcisoender.

COW, OVER 3 YEARS (DRY)

1, Thunderhead Billy's Loraine, Lawrence M. Newman; 2, Graysmarsh M. Duchess, Lawrence M. Newman; 3, Markwell Dari Dimple, Marvin Van Mersbergen, Lynden.

JUNIOR GET OF SIRE

1, Myron W. Lancaster on get of Olympic View C. Balboa; 2, Maxvale Guernsey Farm on get of Maxvales G.H. Morgon; 3, Maxvale Guernsey Farm on get of Golden Harvest F. Gladstone.

GET OF SIRE

1, Lawrence M. Newman on get of Western Glow Darimost; 2, Myron W. Lancaster on get of Graysmarsh Mainliner; 3, Maxvale Guernsey Farm on get of Maxvales G.H. Morgon.

PRODUCE OF DAM

1, Graysmarsh Farms, Inc., on produce of Ballerina B.; 2, T. A. and Lillian Roetcisoended on produce of Roetta Rose Masters Dawn; 3, Lawrence M. Newman on produce of New Haven M. Margy.

BEST THREE FEMALES

1, T. A. and Lillian Roetcisoender; 2, Myron W. Lancaster; 3, Lawrence M. Newman.

DAM-DAUGHTER

1, Maxvale's L.S. Maid, Maxvale Guernsey Farm; 2, Chanticleer Command Camille, Paul I. Tomchick; 3, Roetta Rose's Rosetta, T. A. and Lillian Roetcisoender.

DAIRY HERD

1, Myron W. Lancaster; 2, Paul I. Tomchick; 3, Lawrence M. Newman.

COUNTY HERD

1, Pierce County; 2, Whatcom County.

PREMIER BREEDER

Olympic View Farms

Utah State Fair

Salt Lake City, Sept. 19, 1968

Judge: HAROLD KAESER

26 Head Shown

JUNIOR AND GRAND CHAMPION BULL

Nihighan M. Klondike, C. J. Smout, Ogden

RESERVE CHAMPION BULL

Arizona Farms Majesty Saucy, C. J. Smout

SENIOR AND GRAND CHAMPION FEMALE

Hathel Rival Viking Melba, Earl Leonhardt, Logan

RESERVE CHAMPION FEMALE

Arizona Farms Sosbethel, C. J. Smout

JUNIOR CHAMPION FEMALE

Hathel Dari Venda, Earl Leonhardt

BULL CALF

1, Arizona Majesty Saucy, C. J. Smout.

YEARLING BULL

1, Nihighan M. Klondike, C. J. Smout; 2, Arizona Farms Gomery, C. J. Smout; 3, MyFavorite King Midas, Albert Persch, Salt Lake City.

HEIFER CALF

1, My Favorite Dixie Girl, Kathie Olsen, Salt Lake City.

JUNIOR YEARLING HEIFER

1, Hathel Dari Venda, Earl Leonhardt; 2, My Favorite Gay Ginger, Albert Persch; 3, My Favorite Queen of Hearts, Albert Persch.

SENIOR YEARLING HEIFER

1, My Favorite Viscount Princess, Albert Persch; 2, My Favorite Countess Emma, Albert Persch; 3, My Favorite Viscount Gem, Albert Persch.

Cow, 2 Years and Under 3

1, My Favorite Lassie, Albert Persch; 2, My Favorite Princess Nan, Albert Persch; 3, My Favorite High Hopes, Albert Persch.

Cow, 3 Years and Under 4

1, Hathel Rival Viking Melba, Earl Leonhardt; 2, My Favorite Top Goldie, Albert Persch; 3, My Favorite Kip Gloria, Albert Persch.

Cow, 4 Years and Under 5

1, Arizona Farms Sosbethel, C. J. Smout; 2, My Favorite Billy Gem, Kim Olsen, Salt Lake City.

Aged Cow

1, King's Bundle, Janet Olsen, Salt Lake City; 2, Clear View Golden Princess, Albert Persch.

Junior Get of Sire

1, Albert Persch on get of Henslee Farms Viscount.

Get of Sire

1, Albert Persch on get of Burger's Place Billy; 2, Albert Persch on get of Northern Admiral Kip.

Produce of Dam

1, Earl Leonhardt on produce of Ridgeland Vender Melba; 2, Albert Persch on produce of Clear View Glow Lorna; 3, Kathie Olsen on produce of Leader Lola Peaches.

Best Three Females

1, Albert Persch.

Dairy Herd

1, Albert Persch.

Indiana State Fair

By Robert E. Jones

Guernseys were judged Saturday, August 31, at the Indiana State Fair, Indianapolis, by K. C. Sly, Cortland, New York. The show, an all Indiana show, totaled 226 head, up 59 head from 1967. The 20 blue ribbons were distributed among ten different exhibitors. Heaviest winner of the day was Russell Wenger & Son, Goshen, taking eight blues. Winning two blue ribbons each were David Paris, Franklin, and Carl Jenkins and Julius Moy, Peru. Single blue ribbon winners were Oscar Wiley, Greensburg; Charles Craig and Family, Jonesboro; Joe Gierhart and Family, Bryant; Clee Franks, Wawaka; Henry Leffler and Sons, Marion; Oscar Riggs, Evansville and Dr. M. L. Weldy, Goshen.

The bull parade totaled 23 head and it was in the class for bulls, two-years-old and over that Judge Sly found his champion. The senior and grand champion bull was the first prize bull two-years-old and over, Valley Set Artist Honor, shown by Russell Wenger and Son, Goshen and Dean Kronk, Elkhart. Lookwell C. Val, exhibited by Everett J. Eby and Sons, Elkhart, was reserve grand champion bull and second in the two-years-old and over bull class. The junior champion bull was the first prize bull calf, Mid Acres F.S. Fireball, owned by David Paris. The junior yearling bull class was topped by Valley Set Prince Albert, owned by Carl Jenkins and Julius Moy. Oscar Wiley, leading Yellow Creek Jolly Lynn, placed first in the senior yearling bull class.

The young female classes saw 101 candidates for junior champion female honors. After the dust had settled, the first place junior yearling heifer, Sunny Da B. Lena, shown by Joe Gierhart and Family, received the coveted purple ribbon. The junior calf class saw Wee Manor Leader Pansy, shown by Charles Craig and Family, top her class. The fall senior calf class (Oct. 1 — Dec. 31) was topped by Valley Set Anthony Mamie, exhibited by Russell Wenger and Son and the senior calf class blue ribbon went to Valley Set Prince Angie, also shown by the Wengers. Topping the senior yearling class was Fra-Hib Hal Flory, shown by Clee Franks.

The tenth showing of the Indiana Two-year-old Futurity featured 26 head and the purse was $1,250. Heading the Futurity class was Fra-Hib Empress Susan, shown by Tom and Clee Franks, Wawaka. A check for $245 was presented to Tom and Clee Franks and "Susan" was presented a blanket of roses and the Normandy Farm Trophy by the Guernsey Queen, Susan Kesler, Dunkirk, and Ruth McFarlin, Plymouth. In second place in the Futurity was Leafy Lane Hi Orbit owned by Mrs. R. A. Craig and Bob Skaggs, Kokomo. Third place winner was Sunny-Da Billy's Dream shown by Joe Gierhart and Family. Following the Futurity Show, 11 additional two-year-olds were shown making 37 head, the largest of the day. Winning the two-year-old class for C. L. Jenkins and Julius Moy was Jamaica Mo's Lottie. In second was Green Ridge Billy Rosemary, exhibited by Oscar Riggs, Evansville and the Futurity winner was third.

Paula's Viscount Paulette, owned by Henry Leffler and Sons, topped the three-year-old cow class and was named reserve grand champion female. Heading the four-year-old class was Mid Acres C.B. Betsy, shown

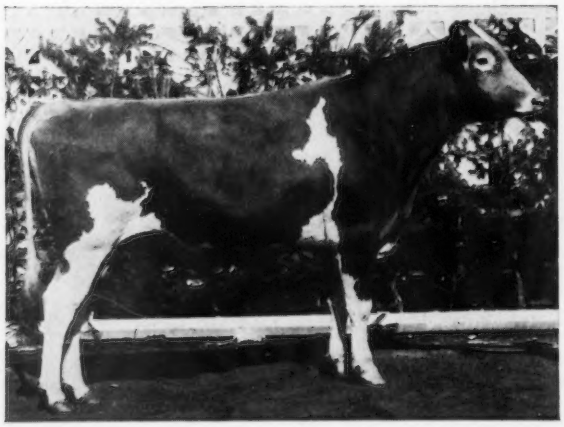

Valley Set Artist Honor, senior and grand champion bull at the Indiana State Fair, owned by Russell Wenger, Goshen, Indiana.

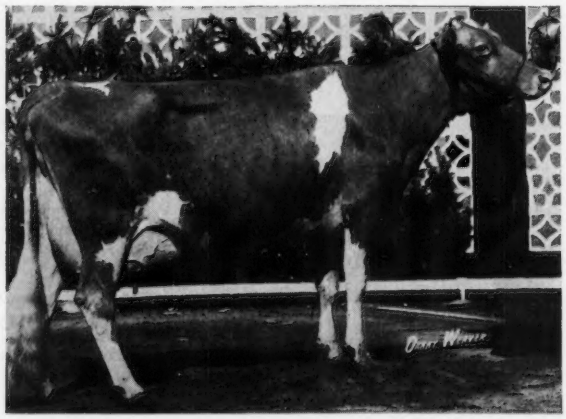

Valley Set K. Ginger, senior and grand champion female at the Indiana State Fair, owned by Russell Wenger, Goshen, Indiana.

by David Paris. The first aged cow and grand champion female was Valley Set K. Ginger shown by Russell Wenger and Son. A new class for cows 10 years old or over, appropriately called the grandma cow class, was topped by Maxim's Daisetta for Jenkins and Moy.

In the group classes the junior get of Lyrene May Rose Prince, shown by Russell Wenger and Son received the blue ribbon and the Wengers also won the dairy herd, best three females, and dam-daughter class. The senior get of Burger's Place Billy placed first for Oscar Riggs, and the produce of Clearland King's Princetta, topped this class for Dr. M. L. Weldy.

Following is a list of awards:

Senior and Grand Champion Bull

Valley Set Artist Honor, Russell Wenger & Son, Goshen and Dean Kronk, Elkhart

Reserve Grand Champion Bull

Lookwell C. Val, Everett J. Eby & Sons, Elkhart

Junior Champion Bull

Mid Acres F.S. Fireball, David Paris, Franklin

Grand Champion Female

Valley Set K. Ginger, Russell Wenger & Son

Reserve Grand Champion Female

Paula's Viscount Paulette, Henry Leffler & Sons, Marion

Junior Champion Female

Sunny-Da B. Lena, Joe Gierhart & Family, Bryant

Bull Calf

1, Mid Acres F.S. Fireball, David Paris; 2, Valley Set Gallant, Russell Wenger & Son; 3, Valley Set Artist Daniel, Russell Wenger & Son.

Junior Yearling Bull

1, Valley Set Prince Albert, Carl Jenkins & Julius Moy, Peru; 2, Mulhocaway Butterfat General, Dr. M. L. Weldy, Goshen; 3, Taylordale Bonnie Bruce, Charles H. Taylor & Family, Rosedale.

Senior Yearling Bull

1, Yellow Creek Jolly Lynn, Oscar Wiley, Greensburg; 2, Lookwell N. Caroler, Everett J. Eby & Sons; 3, Shady Lawn Commander, E. J. Mithoefer & Family, N. Palistine.

Bull, 2 Years and Over

1, Valley Set Artist Honor, Russell Wenger & Son; 2, Lookwell C. Val, Everett J. Eby & Sons; 3, Ritchiedale S. Lucky, Otis P. Ritchie & Son, Gaston.

Junior Heifer Calf

1, Wee Manor Leader Pansy, Charles Craig & Family, Jonesboro; 2, Flying Acres R Ginger, Gordon Kesler, Dunkirk; 3, Leafy Lane C Pride, Leafy Lane Farms, Kokomo.

Fall Senior Heifer Calf

1, Valley Set Anthony Mannie, Russell Wenger & Son; 2, Golden Hills Leader Sylvia, Jenkins & Moy; 3, Valley Set Corporals Amalie, Russell Wenger & Son.

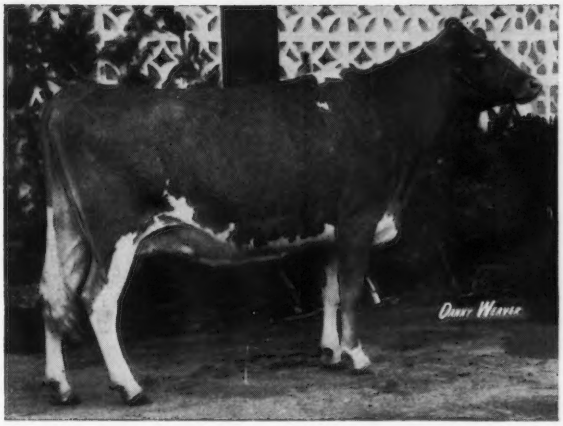

Paula's Viscount Paulette, reserve champion at the Indiana State Fair and senior and grand champion at the 4-H Show, owned by Henry Leffler and Sons, Marion, Indiana.

Senior Heifer Calf

1, Valley Set Prince Angie, Russell Wenger & Son; 2, Kingendale Trudy, Mark C. Kingen, Muncie; 3, Tower Tree V Delight, Oscar Wiley.

Junior Yearling Heifer

1, Sunny-Da B. Lena, Joseph Gierhart & Family; 2, Wandering Brook N. Glo, E. J. Mithoefer & Family; 3, Big Springs RN Starlet, Big Springs Farm, Sheridan.

Senior Yearling Heifer

1, Fra-Hib Hal Flory, Clee Franks, Wawaka; 2, Mid Acres F.S. Lilly, David Paris; 3, Clear View Sals Sophie, Henry Leffler & Sons.

Cow, 2 Years and Under 3

1, Golden Hills Flashs Pearl, Jenkins & Moy; 2, Green Ridge Billy Rosemary, Green Ridge Farm; 3, Fra-Hib Empress Susan, Frank E. Franks, Wawaka.

Cow, 3 Years and Under 4

1, Paula's Viscount Paulette, Henry Leffler & Sons; 2, Green Ridge Viscount Elise, Green Ridge Farm; 3, Valley Set Artist Holly, Russell Wenger & Son.

Cow, 4 Years and Under 5

1, Mid Acres C.B. Betsy, David Paris; 2, Valley Set Artist Rose, Russell Wenger & Son; 3, Maple Drive Alert Florentine, Mr. and Mrs. Stacey Cox, Zionsville.

Cow, 5 Years and Under 10

1, Valley Set K. Ginger, Russell Wenger & Son; 2, Mulhocaway Pearl, Dr. M. L. Weldy; 3, Tower Tree Sunny, Oscar Wiley.

Cow, 10 Years and Over

1, Maxims Daisetta, Jenkins & Moy; 2, Entry, Dr. M. L. Weldy; 3, Pasturelands Peerless Heiress, Charles Craig & Family.

Junior Get of Sire

1, Russell Wenger & Son on get of Lyrene May Rose Prince; 2, Charles Craig & Family on get of entry; 3, Everett J. Mithoefer & Family on get of entry.

Senior Get of Sire

1, Green Ridge Farm on get of Burger's Place Billy; 2, Russell Wenger & Son on get of Valley Set Financiers Artist; 3, Oscar Wiley on get of Woodacres King's Performer.

Produce of Dam

1, Dr. M. L. Weldy on produce of Clearland's King's Princetta; 2, Green Ridge Farm on produce of Green Ridge Distinction Flora; 3, C. C. Cochard, Greenfield, on produce of entry.

Best Three Females

1, Russell Wenger & Son; 2, Green Ridge Farm; 3, Mid Acres Farm.

Dairy Herd

1, Russell Wenger & Son; 2, Green Ridge Farm; 3, Jenkins & Moy.

Dam-Daughter

1, Russell Wenger & Son; 2, Charles A. Snow, Bedford; 3, Dr. M. L. Weldy.

4-H Show

Senior and Grand Champion Female

Paula's Viscount Paulette, Martin Leffler, Marion

Reserve Senior and Reserve Grand Champion Female

Flying Acres TC Tilly, Susan K. Kesler, Dunkirk

Junior Champion Female

Clearview Sals Sophie, Martin Leffler

Reserve Junior Champion Female

Kingendale Trudy, Mark Kingen, Muncie

Junior Heifer Calf

1, Golden Hills G. Donna, John Jenkins; 2, Flying Acres R Ginger, Susan K. Kesler; 3, Golden Flo Nance Cathy, Connie Hubenthal, Lucerne.

Fall Senior Heifer Calf

1, Golden Hills Leader Sylvia, John Jenkins; 2, Dispatch Financier Dina, Rose Loveless, Cromwell; 3, Jualmi Fames Dawn, Dan Mithoefer, N. Palistine.

Senior Heifer Calf

1, Kingendale Trudy, Mark Kingen; 2, Del Ray Leader Babs, Robert R. Jones, Jonesboro; 3, Villa Crest H Mellow, Verl A. Weaver, Goshen.

Junior Yearling Heifer

1, Golden Hills G. Lisa, John Jenkins; 2, Big Springs R.N. Starlet, Teddy Mossburg, Sheridan; 3, Fra Hib Hornet Rose, William C. Franks, Wawaka.

Senior Yearling Heifer

1, Clearview Sals Sophie, Martin Laffler; 2, Fra Hib Hal Flory, William C. Franks; 3, Villa Crest F Lilac, Verl A. Weaver.

Cow, 2 Years and Under 3

1, Wawasee F.S. Leah, Rose Loveless; 2, Indian Mound Royal Gay, Brian Cochard, Greenfield; 3, Hedgelands N Q Myra, Robin Richey, Albany.

Cow, 3 Years and Under 4

1, Paula's Viscount Paulette, Martin Leffler; 2, Flying Acres TC Tilly, Susan K. Kesler; 3, Big Springs BB Star, Eddie Mossburg, Sheridan.

Cow, 4 Years and Over

1, Del Ray Top Command Patty, Roger Craig; 2, Lookwell T Henrietta, Rex Ely, Elkhart; 3, Joy Hill C Rosalyn, Linda K. Crandall, Lewisville.

Premier County

1, Noble County.

Guernsey Showman

1, Susan Kesler; 2, Larry Howell, Union City.

All-Iowa Fair

By Maurice Sutton

The 80 head of Guernseys exhibited at the State Guernsey Show held in conjunction with the All-Iowa Fair represented the first and second prize winners at the six district shows. Twenty-eight exhibitors presented their animals to W. Terry Howard, Madison, Wisconsin.

Duane Woodruff and Family had senior and grand champion cow with their powerful five-year-old, Merry Gold Virgil's Qualena. Bob Lage, Davenport, had the reserve champion with the outstanding three-year-old, Stede Wells Bft. Delight.

Junior champion female was won by Karen Lage, Davenport, on her big senior yearling, Stede Wells Nance's Violet. Reserve junior champion honors went to Duane Woodruff on his first prize junior yearling, Woodruff Farm C. Quest.

Topping the bull show was a two-year-old, Iola's Jolly Tony, shown by Chester Onstot and Family, Indianola. Reserve senior and reserve grand champion honors went to R. H. Boe, Calmar, on Boe Ridge K. H. Janson.

Junior champion bull was the stylish bull calf, Woodruff Farm H. Prince, exhibited by Duane Woodruff.

Following is a list of awards:

Senior and Grand Champion Bull

Iola's Jolly Tony, Chester Onstot & Family, Indianola

Reserve Senior and Reserve Grand

Boe Ridge K. H. Jansen, R. H. Boe, Calmar

Junior Champion Bull

Woodruff Farm H. Prince, Duane Woodruff & Family, Indianola

Reserve Junior Champion Bull

Iola Yoga's Duke, Chester Onstot & Family

Senior and Grand Champion Female

Mery Gold Virgil's Qualena, Duane Woodruff & Family

Reserve Senior and Reserve Grand Champion Female

Stede Wells Bft. Delight, Bob Lage, Davenport

Junior Champion Female

Stede Wells Nance's Violet, Karen Lage, Davenport

Reserve Junior Champion Female

Woodruff Farm C. Quest, Duane Woodruff & Family

Bull Calf

1, Woodruff Farm H. Prince, Duane Woodruff & Family; 2, Prairie Moon Chief Gus, Frank Sivesind, Waukon; 3, Stede Wells Elitsons King, Robert Lage.

Junior Yearling Bull

1, Our Haven's H. Franz, Dean & Ralph Wilson, Hopkinton; 2, Boe Ridge Butterfat Jubilee, R. H. Boe; 3, Stede Wells Elitson Delmar, Charles Gartzke, Oxford.

Senior Yearling Bull

1, Iola Yoga's Duke, Chester Onstot & Family; 2, Valleyland Captain, Frank Sivesind; 3, Woodruff Farm G. Chris, Rowland G. Heard & Sons, Steamboat Rock.

Bull, 2 Years and Over

1, Iola's Jolly Tony, Chester Onstot & Family; 2, Boe Ridge K. H. Janson, R. H. Boe; 3, Garnavillo Ronnie, Eldon Moss, Iowa City.

Heifer Calf

1, Iola's Tony's Boots, Chester Onstot & Family; 2, Eagle City B. Mary Jo, Rowland G. Heard & Sons; 3, Wynola Janana, Marvin Mahr & Sons, Indianola.

Junior Yearling Heifer

1, Woodruff Farm C. Quest, Duane Woodruff & Family; 2, Stede Wells Elitson Dona, Robert Lage; 3, Roselorn's Nance Kelzo, Garland Hopper, Toledo.

Senior Yearling Heifer

1, Stede Wells Nance's Violet, Karen Lage; 2, Woodruff Farm R. Rose, Duane Woodruff & Family; 3, Prairie Moon Rilma, Frank Sivesind.

Cow, 2 Years and Under 3

1, Prairie Moon Sarah, Frank Sivesind; 2, Boe Ridge K. H. Madge, R. H. Boe; 3, Entry, Marvin Orth, Waverly.

Cow, 3 Years and Under 4

1, Stede Wells Bft. Delight, Robert Lage; 2, Old Farmstead Frill, Neil Fike, Waterloo; 3, Golden-White Penny, Frank Sivesind.

Cow, 4 Years and Under 5

1, Stede Wells T.C. Wendy, Robert Lage; 2, Woodruff Farm R. Ruth, Duane Woodruff & Family; 3, Brookfield's TC Cecelia, Frank Sivesind.

Aged Cow

1, Merry Gold Virgil's Qualena, Duane Woodruff & Family; 2, Jo-Be Hallmark Teenie, Robert Lage; 3, Stede Wells Wirts Del, Robert Lage.

Best Uddered Cows

Two-Year-Old

1, Prairie Moon Sarah, Frank Sivesind; 2, Boe Ridge K.H. Madge, R. H. Boe.

Three-Year-Olds

1, Old Farmstead Frill, Neil Fike; 2, Stede Wells Bft. Delight, Robert Lage.

Four-Year-Olds

1, Stede Wells T.C. Wendy, Robert Lage; 2, Brookfield's TC Cecelia, Frank Sivesind.

Junior Get of Sire

1, Frank Sivesind on get of Mulhocaway Butterfat King Hal; 2, Adrian Aitchison, Cascade, on get of Norgert's Royal Nance; 3, Walter Dengler, Davenport, on get of Yellow Creek Mr. Apollo.

Get of Sire

1, Frank Sivesind & R. H. Boe on get of Mulhocaway Butterfat King Hal; 2, Homer & Neil Fike on get of Suneslope Fame Dominant; 3, Duane Woodruff & Family on get of entry.

Produce of Dam

1, Robert Lage on produce of Lonewood Whisper; 2, Duane Woodruff & Family on produce of entry; 3, R. H. Boe on produce of entry.

Best Three Females

1, Robert Lage; 2, Frank Sivesind; 3, Neil Fike.

Dam-Daughter

1, Duane Woodruff & Family; 2, Eileen Buckman, Hazelton; 3, Walter Dengler.

District Herd

1, District No. 6 Herd; 2, District No. 1 Herd; 3, District No. 3 Herd.

California State Fair

By A. Wendell Fuhriman

California had the most pleasing display of Guernseys of recent years, September 6, with 117 head shown by 17 exhibitors. Judge Max Gordon did a concise and pleasing job in placings and reasons. This was the first show at the new California State Fairgrounds, Sacramento, and facilities were very adequate and much improved over the old fairgrounds for comfort of livestock and herdsmen.

The Oregon State herd, under the guidance of Hans Leuthold, gave good clean competition to the balance of cattle exhibited by California breeders. Bay Meadow Farm took senior and grand champion bull on the first prize aged bull, Bay Meadow Daisy's Daylo. The reserve grand champion was the second prize aged bull, Adohr Prince Rosedale, owned by Adohr Farms. Junior champion bull was taken by Sarival El Notice after heading a strong class of 11 bull calves; he was exhibited by G-M Enterprises, Camarillo, California.

Wilson Dimple Dolly, shown by Daniel Leuthold, Tillamook, Ore., headed an outstanding class of 13 aged cows looking like a champion every minute. "Dolly" was selected by Judge Gordon for the senior and grand champion female. Reserve grand champion female came from a class of nine four-year-olds. She was Bay Meadow Jolly Olida, owned by Bay Meadow Farm who also won the junior champion fe-

Arnold Kessler presenting the John Schmid Memorial Award at the California State Fair to Daniel Leuthold on the grand champion female, Wilsona Dimple Dolly. Hans Leuthold looking on.

male on Bay Meadow Daylo's Stella, that headed a very strong class of 15 senior yearlings.

Bay Meadow Farm won both premier exhibitor and premier breeder awards presented by C. L. Pelisier, extension dairyman of California. The Adohr trophy for first two-year-old was presented by T. A. Knight, manager of Adohr Farms to Hans Leuthold, owner of Wilsona Farm on Wilsona Golden Lila. Arnold Kessler, Bay Meadow Farm, presented the John Schmid Memorial Award to Daniel Leuthold on the grand champion female, Wilsona Dimple Dolly. Don Moffat, Secretary, California Guernsey Cattle Club, presented a blanket to the grand champion female.

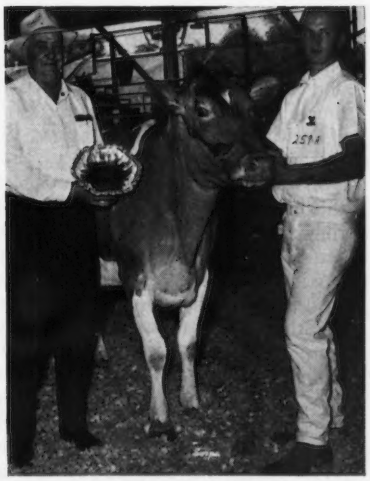

T. A. Knight presenting the Adohr Farm Trophy to Daniel Leuthold, Wilsona Farms, Tillamook, Oregon, at the California State Fair on the first prize two-year-old, Wilsona Golden Lila.

Golden Guernsey milk and donuts were served to all those at ringside both in the morning and afternoon by Don Moffat; a custom started by Don the first year he attended the California State Fair, and looked forward to each year by the exhibitors, ringside and herdsmen.

Following is a list of awards:

Senior and Grand Champion Bull

Bay Meadow Daisy's Daylo, Bay Meadow Farm, Galt, Calif.

Reserve Champion Bull

Adohr Prince Rosedale, Adohr Farm, Camarillo, Calif.

Junior Champion Bull

Sarival El Notice, G-M Enterprise, Camarillo, Calif.

Senior and Grand Champion Female

Wilsona Dimple Dolly, Daniel E. Leuthhold, Tillamook, Ore.

Reserve Champion Female

Bay Meadow Jolly Olida, Bay Meadow Farm

Junior Champion Female

Bay Meadow Daylo's Stella, Bay Meadow Farm

Bull Calf

1, Sarival El Notice, G-M Enterprise; 2, Vanher Mr. Senator, Francis Hertel, Cornelius, Ore.; 3, Lone Palm Darimost, Raymond Orisio, Waukena, Calif.

Yearling Bull

1, Attebroc Nances Ted, Adohr Farm; 2, Lone Palm Lancer Omar, Raymond Orisio; 3, Bay Meadow Cedars Dancer, Bay Meadow Farm.

Bull, 2 Years and Over

1, Bay Meadow Daisy's Daylo, Bay Meadow Farm; 2, Adohr Prince Rosedale, Adohr Farms; 3, Western Glow Nance Dairymaster, Western Glow Farms, Bow, Wash.

Heifer Calf

1, Wilsona G. Promise, Wilsona Farm; 2, Wilsona Ocean Jewel, Wilsona Farm; 3, Bay Meadow Billys Honeysuckle, Bay Meadow Farm.

Junior Yearling Heifer

1, Lone Palm Lancer Amelia, Raymond Orisio; 2, Bay Meadow Daylos Heritage, Bay Meadow Farm; 3, Wilsona Ocean Lorene, Wilsona Farm.

Senior Yearling Heifer

1, Bay Meadow Daylo's Stella, Bay Meadow Farm; 2, Homestead Darimost Dimple, William Marsh, Cornelius, Ore.; 3, Lone Palm Lancer Rosie, Raymond Orisio.

Cow, 2 Years and Under 3

1, Wilsona Golden Lila, Wilsona Farm; 2, Adohr Dorman Vianne, Adohr Farms; 3, Riverside Dari Ann, Wilber Jansen, Forest Grove, Ore.

Cow, 3 Years and Under 4

1, Wilsona S. Tokay, Wilsona Farm; 2, Wilsona Golden Laurel, Wilsona Farm; 3, Bay Meadow Nance Charleen, Bay Meadow Farm.

Cow, 4 Years and Under 5

1, Bay Meadow Jolly Olida, Bay Meadow Farm; 2, Sarival La Generous, Adohr Farms; 3, Bay Meadow Jolly Dairy Lady, Bay Meadow Farm.

Aged Cow

1, Wilsona Dimple Dolly, Daniel Leuthold; 2, Rebob Warriors Jane, Kenneth Chaffey, Aurora, Ore.; 3, Bay Meadow Billy's Cedar, Bay Meadow Farm.

Junior Get of Sire

1, Wilsona Farm on get of Brownie's Farms Omar; 2, Bay Meadow Farm on get of Bay Meadow Daisy's Daylo; 3, Raymond Orisio on get of Lone Palm Lancer.

Get of Sire

1, Bay Meadow Farm on get of Burger's Place Billy; 2, Wilbur Jansen on get of Western Glow Darimost; 3, Raymond Orisio on get of Lone Palm Oliver.

Produce of Dam

1, Wilsona Farm on produce of James Canyon Anchors Lois; 2, Bay Meadow Farm on produce of Bay Meadow Elites Delight; 3, Raymond Orisio on produce of Lone Palm Martha.

Best Three Females

1, Wilsona Farm; 2, Bay Meadow Farm; 3, Adohr Farms.

Dairy Herd

1, Bay Meadow Farm; 2, Adohr Farms; 3, Raymond Orisio.

Premier Breeder and Premier Exhibitor

Bay Meadow Farm

Michigan's 1968 Upper Peninsula State Fair Guernsey Show

By Jack Little, Extension Dairyman, Michigan State University

Michigan's 1968 Upper Peninsula State Fair Guernsey Show was held at the Escanaba fairgrounds on Wednesday, August 14. One hundred and three head were judged by Ed Wright, area Guernsey fieldman.

Cattle numbers were up five over last year and the placings were closer than in past years. The competition for top honors was generally between the Klein herd, owned and operated by Sheldon (Bud) Klein and family. Wallace, Menominee County, and the Elmer Johnson family herd of Escanaba, Delta County.

Elmer Johnson had the senior and grand champion bull, Clover Leaf Hazel's Sam and the junior champion bull, Clover Leaf Joan's Fame.

Kleindell Polly Nancy, senior and grand champion female at the Michigan Upper Peninsula State Fair Guernsey Show, owned and exhibited by Marvin Klein, Wallace, Michigan.

Marvin Klein had the senior and grand champion female on Kleindell Polly Nancy and the junior and reserve champion female on the first place senior calf, Kleindell Khans Kim.

Following is a list of awards:

Senior and Grand Champion Bull
Clover Leaf Hazel's Sam, Elmer Johnson, Escanaba

Junior Champion Bull
Clover Leaf Joans Fame, Elmer Johnson

Senior and Grand Champion Female
Kleindell Polly Nancy, Marvin Klein, Wallace

Reserve Champion Female
Kleindell Khans Kim, Sheldon Klein, Wallace

Senior Yearling Bull
1, Clover Leaf Joans Fame, Elmer Johnson.

Bull, 2 Years and Over
1, Clover Leaf Hazel's Sam, Elmer Johnson.

Junior Heifer Calf
1, Kleindell Nancy Carol, Marvin Klein; 2, Clover Leaf Lou's Phoebe, Betty Lou Johnson, Escanaba; 3, Clover Leaf Lydia's Pamela, Elmer Johnson.

Senior Heifer Calf
1, Kleindell Khans Kim, Sheldon Klein; 2, Clover Leaf Francies N. Ollie, Barbara Lynn Johnson, Escanaba; 3, Clover Leaf Doras Ormsby, Bertha Lee Seger, Wells.

Junior Yearling Heifer
1, Kleindell Beaulahs Sandy, Sheldon Klein; 2, Kleindell Marys Pam, Greta Klein, Wallace; 3, Clover Leaf Georgias Alga, Bertha Lee Seger.

Senior Yearling Heifer
(In Milk)
1, Clover Leaf Faiths Nora, Clyde Mathieson, Escanaba; 2, Kleindell Ella Sherry, Marvin Klein; 3, Kleindell Beauty Verna, Howard Klein, Wallace.

Cow, 2 Years and Under 3
(In Milk)
1, Kleindell Janice Helen, Sheldon Klein; 2, Clover Leaf Elma's Nan, Barbara Lynn Johnson; 3, Kleindell Beauty Dimple, Howard Klein.

Cow, 2 Years and Under 3
(Dry)
1, Kleindell Nancy Lana, Marvin Klein; 2, Kleindell Twinkle Lily, Colleen Klein; 3, Clover Leaf Imogines Maxine, Betty Lou Johnson.

Cow, 3 Years and Under 4
1, Kleindell Beauty Gail, Howard Klein; 2, Clover Leaf Nanna's Lisa, Elmer Johnson; 3, Clover Leaf Hilda's Lynn, Barbara Lynn Johnson.

Cow, 4 Years and Under 5
1, Kleindell Penny Ella, Marvin Klein; 2, Clover Leaf Flower's Kola, Elmer Johnson; 3, Clover Leaf Franses's Kissy, Barbara Lynn Johnson.

Cow, 5 Years to 8 Years
1, Kleindell Polly Nancy, Marvin Klein; 2, Clover Leaf Fashions Halo, Barbara Lynn Johnson; 3, Winouta Star Dana, Sheldon Klein.

Cow, 8 Years and Over
1, Clover Leaf Betty's Clara, Betty Lou Johnson; 2, Clover Leaf Blanche's Fran; ces, Barbara Lynn Johnson; 3, Winouta Butterfat Jane, Sheldon Klein.

Get of Sire
1, Bertha Lee Seger on get of Colby's Bachelor; 2, Sheldon Klein on get of Norgert's Royal D. Scotsman; 3, Barbara Lynn Johnson on get of Clover Leaf Wanna's Emmy.

Produce of Dam
1, Bertha Lee Seger on produce of Maxines Betty of Clover Leaf; 2, Betty Lou Johnson on produce of Clover Leaf Betty's Clara; 3, Howard Klein on produce of Kleindells Wanda Beauty.

Best Three Females
1, Marvin Klein; 2, Bertha Lee Seger; 3, Sheldon Klein.

County Herd
1, Sheldon Klein; 2, Betty Lou Johnson; 3, Elmer Johnson.

Nebraska State Fair

By Leslie Peckham

The Nebraska State Guernsey Show was held on Labor Day, September 2, at the Nebraska State Fairgrounds, Lincoln. The 85 head of quality Guernseys were paraded before Judge Dr. John Sims, Iowa State University, Ames, Iowa. This was an increase of 10 head over 1967 with all entries coming from the state.

Judge Sims selected his senior and grand champion bull, Bostwick Valley Pharoah, a son of Woodacres Butterfat Pharoah, from the two-years and over group. He was shown by Pioneer Park View Farms, owned and operated by the Arthur Wiechert Family, Lincoln, Nebraska. The reserve grand champion, Imig Farms Nance Boulder, shown by Imig Farms, Seward, came from the same age group. The junior champion went to Imig Farms on their bull calf, Imig Farms Fames Beowolf.

In the female classes, Imig Farms won the senior and grand championship on a very nice four-year-old, Imig Farms F. Delightful, a cow with good size and showing much uniformity. The reserve championship went to Pioneer Park View Farms on their sweet, classy two-year-old, Pioneer Park View Bon Penny.

The coveted premier breeder and exhibitor awards went to Imig Farms, Seward.

The attendance at ringside was one of the best at our state shows and it was pleasing to observe so much interest.

Pretty blonde, Donelle Egger, Roca, the Nebraska Guernsey Princess, added a feminine touch to the activities by handing out the ribbons. In addition, her attractive senior yearling, Crystal Lake Princess, won her class and then went on to be junior champion of the show.

Others who assisted in the show were Deanna Bond, Avoca, the American Dairy Association Princess; Kenneth Wagner, Lincoln, clerked the show and Victor Northouse, Norfolk, an employee of Mid-West Breeders, assisted in the arrangements. Mrs. Frances Nitz, secretary of the Nebraska Guernsey Association, helped wherever possible and added much to the show.

Senior and grand champion bull at Nebraska State Fair, Bostwick Valley Pharoah, shown by Pioneer Park View Farms, Lincoln. At the halter is Tim Wiechert, son of Mr. and Mrs. Arthur Wiechert, operators of Pioneer Park View Farms.

Senior and grand champion female at Nebraska State Fair, Imig Farms F. Delightful, Jim Imig at the halter, and father Leo Imig, Seward, Neb., holding grand champion plaque.

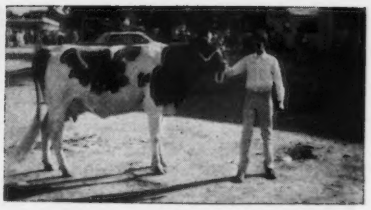

Reserve senior champion female at Nebraska State Fair, Pioneer Park View Bon Penny, shown by the Art Wiechert Family, Lincoln. Art Wiechert, Jr., at the halter.

Both the champion and reserve champion were shown by Judy Wiechert in the Nebraska State Fair 4-H Dairy Show. The mother-daughter combination, "Faith" and "Fairy" was the winning combination for Judy. Judy is the daughter of Mr. and Mrs. Arthur Wiechert, Lincoln. Nebraska's Dairy Princess, Deanna Bond, Avoca, presenting the trophies and ribbons.

In the Nebraska Futurity class, Chapman Guernsey Farm, North Bend, had the top entry. Jo Be Bonanza, Julip, another Chapman Farm entry, took second place and Jo Best Guernsey Farm, Lincoln, took the third place.

Following is a list of awards:

Senior and Grand Champion Bull
Bostwick Valley Pharoah, Pioneer Park View Farms, Lincoln

Reserve Champion Bull
Imig Farms Nance Boulder, Imig Farms, Seward

Junior Champion Bull
Imig Farms Fames Beowolf, Imig Farms

Senior and Grand Champion Female
Imig Farms F. Delightful, Imig Farms

Reserve Champion Female
Pioneer Park View Bon Penny, Pioneer Park View Farms

Junior Champion Female
Crystal Lake Princess, Donelle Egger, Roca

Bull Calf
1, Imig Farms Fames Beowolf, Imig Farms; 2, Pioneer Park View Felix, Pioneer Park View Farms.

Bull, 1 Year and Under 2
1, Ho Ette's King Hal Governor, Chapman Guernsey Farm, North Bend.

Bull, 2 Years and Over
1, Bostwick Valley Pharoah, Pioneer Park View Farms; 2, Imig Farms Nance Boulder, Imig Farms; 3, Mesaba K. L. Colonel, Chapman Guernsey Farm.

Heifer Calf
1, Cedar Grove Yodeler's Luella, Chapman Guernsey Farm; 2, Cedar Grove Yodeler's Letica, Chapman Guernsey Farm; 3, Skyline Paulson Dollee, Donelle Egger.

Junior Yearling Heifer
1, Witts End Missy, Dwayne Wittstruck Family, Martell; 2, Imig Farms Lad's Gaity, Imig Farms; 3, Cedar Grove Yodeler Winn, Chapman Guernsey Farm.

Senior Yearling Heifer
1, Crystal Lake Princess, Donelle Egger; 2, Beauty View Bonnie Mary, Tom Konecky Family, Wahoo; 3, Star Lane Top Sunlite, Tom Konecky Family.

Cow, 2 Years and Under 3
1, Pioneer Park View Bon Penny, Pioneer Park View Farms; 2, Pioneer Park View Billy Fairy, Pioneer Park View Farms; 3, Imig Farms Nances Spice, Imig Farms.

Cow, 3 Years and Under 4
1, Imig Farms F. Sherry, Imig Farms; 2, Imig Farms Rivals Gem, Imig Farms; 3, Cedar Grove Bonanza's Pride, Chapman Guernsey Farm.

Cow, 4 Years and Under 5
1, Imig Farms F. Delightful, Imig Farms; 2, Fran-Do Bon Barbie, Chapman Guernsey Farm; 3, Imig Farms T. C. Pyxie, Imig Farms.

Aged Cow
1, Amber Acres Val's Faith, Pioneer Park View Farms; 2, Imig Farms Tracers Fern, Imig Farms; 3, Windswept Acres Roxanne, Dwayne Wittstruck.

Best Uddered Cow
Two-Year-Old
1, Pioneer Park View Bon Penny, Pioneer Park View Farms.

Three-Year-Old
1, Imig Farms F. Sherry, Imig Farms.

Four-Year-Old
1, Imig Farms F. Delightful, Imig Farms.

Aged Cow
1, Amber Acres Val's Faith, Pioneer Park View Farms.

Junior Get of Sire
1, LeRoy Nelson, Mead, on get of Happy Hollow Bonanza Premier; 2, Chapman Guernsey Farm on get of Duluth F. Yodeler.

Senior Get of Sire
1, Imig Farms on get of Imig Farms B. Favor; 2, Chapman Guernsey Farm on get of Nyala Ermine's Bonanza; 3, Dwayne Wittstruck Family on get of Imig Farms D. Butterboy.

Judy Wiechert, Lincoln, exhibited the reserve champion at Nebraska State Fair 4-H Dairy Show. The ribbon was presented by Deanna Bond, Avoca; Nebraska Dairy Princess.

Produce of Dam
1, Imig Farms on produce of Imig Farms Rivals Primetta; 2, Tom Konecky Family and Gayle Behrens, Mead, on produce of Star Lane Top Sunlite; 3, Pioneer Park View Farms on produce of Amber Acres Val's Faith.

Best Three Females
1, Imig Farms; 2, Pioneer Park View Farms; 3, Dwayne Wittstruck Family.

Dairy Herd
1, Imig Farms; 2, Pioneer Park View Farms; 3, Chapman Guernsey Farm.

District Herd
1, District #1; 2, District #2.

Snohomish County Evergreen Fair

By Sam R. Taylor

The Snohomish County Evergreen Fair was held at Monroe, Wash., September 2.

Scott Hodson, a capable judge from the Western Washington Experiment Station, Puyallup, did a very commendable job of placing the Guernsey cattle at the show.

The Guernsey exhibits were very strong and the grand champion female in the Holstein, Guernsey and Jersey shows all averaged over 20,000 pounds of milk and 1,000 pounds of butterfat.

Edward Beetchenow, Monroe, Wash., received the grand champion award on his bull, Beetchenow Farms L.B. Jay, and he also had the reserve champion bull on Beetchenow Farms Julies Prince.

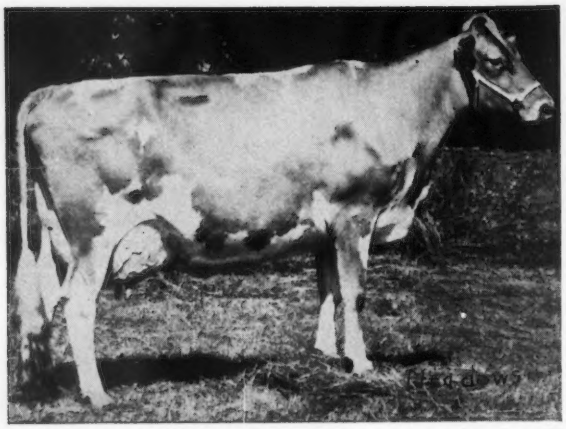

Roetta Rose's Rosetta, senior and grand champion female at the Snohomish County Evergreen Fair, owned by T. A. and Lillian Roetcisoender, Everett, Washington.

The senior and grand champion female of the show was awarded to the first place aged cow, Roetta Rose's Rosetta, a beautiful Excellent cow, owned by T. A. and Lillian Roetcisoender, Everett. They had the junior champion female on their senior yearling heifer, Roetta R. Ramona, one of the oldest daughters by Roetta Dari Roger and also won in the following classes: unfreshened two-year-old with Sarival Dark Elora; junior heifer calf with Roetta Rosett's Princess and two-year-olds with Roetta M. Gleam.

The Roetcisoenders made almost a clean sweep in the group classes winning junior get of sire on a get of Roetta Dari Roger; produce of dam on a produce of Roetta Rose Master's Dawn; best three females and the dairy herd groups.

Rozelyn Farms, Lynden, Wash., were the proud winners of the reserve champion female on Rozelyn Prince Anna, first four-year-old, a daughter of Lake Louise Patsy's Prince just recently classified Excellent. They also won the junior yearling heifer class on Rozelyn M.V.F. Alda.

A 4-H girl from Arlington, Diana Kearney, won the senior heifer calf class on Margie's Dari Royetta.

Edward Beetchenow won the three-year-old class on Beetchenow Farms Judy's Jerry, a daughter of Western Glow Darimost, that just recently classified Excellent and the senior get of sire class on a get of Western Glow Darimost.

Connecticut State Guernsey Show

The Connecticut Guernsey Breeders' Parish Show and the Connecticut Junior Guernsey Show held at the Goshen Fairgrounds, Goshen, August 1, featured 125 head in the open show and 50 in the Junior show. They were paraded before Judge Dave Younger, Hanover Hill Farms, Yorktown Heights, New York. Jeff Nye, Litchfield County Agent, acted as master of ceremonies; Maureen Palmer, a city girl who loves Guernseys and Guernsey milk, was princess for the day and Mrs. Polly Merritt, Farmington, clerked the show.

The show got under way with a fitting and showmanship contest for 4-H and FFA exhibitors under 14 years of age. The winners were first, Ronald Simmons, Bridgewater; second, Timothy B. Coon, Amenia, N.Y. and third, Russ Landau, Litchfield.

In the fitting and showmanship contest for exhibitors over 14 years, first went to Sheila Coon, Amenia, N.Y.; second to John Galgowski, Middlefield and third to Peter Coon, Amenia, New York.

The junior classes were shown first and the top six animals were automatically entered in the open show. This year only four bulls were shown and it was in the bull calf class of three that Judge Younger found his junior and grand champion, Grassland L.P. Best Bower, owned by David Sibbald, Salisbury, Connecticut. This calf is by Lyrene May Rose Prince out of a daughter of Nyala Bonanza's Onward.

In the senior heifer calf class, first place in both the open and junior shows went to Golden Harvest Emory Coral, owned by Ronald Simmons, Bridgewater. "Coral" went on to win junior and grand champion honors in the junior show. The first place animal in the junior heifer calf class of the open show, Golden Harvest Princess Juliet, shown by F. W. McCann, Bridgewater, was the junior champion female of the open show.

The senior champion female of the junior show was Smithfield Beams Model, a dry cow, shown by Peter Coon, Amenia, New York.

In the best class of the day, a strong class of four-year-olds, Judge Younger found his best uddered cow of the show and his senior and grand champion female, Ansmil D. Hopetta, an Excellent daughter of McDonald Farms R. L. Dividend, owned and shown by Roger Corbetta, Attebroc Farm, Millbrook, New York. Dave selected Ansmil D. Judith, All-American junior yearling 1967, as his winner in the two-year-old class and later he made "Judith" reserve champion female of the show.

This year, as well as for the past four years, premier breeder honors went to F. W. McCann, Golden Harvest Farm, Bridgewater.

As in previous years, a Guernsey calf was given to the outstanding 4-H and FFA boy or girl selected by a committee of state 4-H leaders. This year the FFA winner was Fred McNeely, Salem, and the calf was donated by Charles Greenbacker & Sons, Meriden. The 4-H calf, donated by Richard and Polly Merritt, was won by Richard Weingart, Lebanon.

Following is a list of awards:

Champion Bull

Grassland L. P. Best Bower, David Sibbald, Salisbury

Senior and Grand Champion Female (Wolf Savitsky & Sons and H. K. Webster Co. Trophies)

Ansmil D. Hopetta, Roger Corbetta, Millbrook

Reserve Grand Champion Female

Ansmil D. Judith, Roger Corbetta

Junior Champion Female

Golden Harvest Princess Juliet, F. W. McCann, Bridgewater

Bull Calf

1, Grassland L. P. Best Bower, David Sibbald; 2, Nyala Athena's Raineir, Florence Bedford, Greens Farm, Ct.; 3, Nyala Camellia's Czar, Florence Bedford.

Senior Yearling Bull

1, Smithfield King of Hearts, Coon Bros. Farm, Amenia, N. Y.

Golden Harvest Emory Coral, first senior calf in both the junior and open show. Junior and grand champion, Conn. junior show, shown by her owner, Ronald Simmons, Bridgewater, Connecticut.

The junior heifer calf class in the open show, Conn. State Guernsey Show, headed by Golden Harvest Princess Juliet, shown by F. W. McCann, Bridgewater. "Princess Juliet" was junior champion of the open show.

Junior Heifer Calf
(Merritt Trophy)

1, Golden Harvest Princess Juliet, F. W. McCann; 2, Golden Harvest Princess Mia, F. W. McCann; 3, Smithfield D. Susie, Coon Bros. Farm.

Senior Heifer Calf
(Slate Trophy)

1, Golden Harvest Emory Coral, Ronald Simmons, Bridgewater; 2, Attebroc Princess Babs, Roger Corbetta; 3, Smithfield Lin Mari Lee, Timothy Coon, Amenia, N. Y.

Junior Yearling Heifer
(John Briscoe Trophy)

1, Willow Brook L. Violet, James L. Christie, Watertown; 2, Golden Harvest Levy Syringa, F. W. McCann; 3, Attebroc Dari Mary Jo, Roger Corbetta.

Senior Yearling Heifer
(Deep Lake Farm Trophy)

1, Golden Harvest Wyn Minnow, F. W. McCann; 2, Nyala Prediction's Irma, Florence Bedford; 3, Grassland Morvin Gloria, Gloria Quinion, Salisbury.

Cow, 2 Years and Under 3
(Unfreshened)

1, Holliknoll Elect's Lady, Howard Larkin, Middlebury; 2, Merit Prem Pharica, Richard Merritt, Farmington; 3, Golden Harvest Dill Suzanne, F. W. McCann.

Cow, 2 Years and Under 3
(Dave Sibbald Trophy)

1, Ansmil D. Judith, Roger Corbetta; 2 Merit Prem Mayme Richard Merritt; 3, McDonald Farms Nance Lilda, William Taylor, Norfolk.

Cow, 3 Years and Under 4
(Spencer Trophy)

1,Blakeford Top Kathie, Roger Corbetta; 2, Golden Harvest Wyn Petal, F. W. McCann; 3, Merit Gay Peeress, Richard Merritt.

Cow, 4 Years and Under 5
(Cheney Trophy)

1, Ansmil D. Hopetta, Roger Corbetta; 2, Ansmil D. Sparette, Roger Corbetta; 3, Attebroc Prem Adah E., Richard Merritt.

Aged Cow
(Bedford Trophy)

1, Hi Yonder Bon Bebe, Roger Corbetta.

Dry Cow

1, Ansmil D. Pat, Roger Corbetta; 2, McDonald Farms B. Georgette, Roger Corbetta; 3, Smithfield Beams Model, Peter Coon, Amenia, N. Y.

Best Uddered Cow

1, Ansmil D. Hopetta, Roger Corbetta.

Junior Get of Sire

1, Golden Harvest Farm and Merit Guernseys on get of Lyrene May Rose Prince; 2, Corbetta, Grassland and Christie on get of Lyrene May Rose Prince; 3, Nyala Farm on get of Western Glow Duchess Superior.

Senior Get of Sire
(Roger Corbetta Trophy)

1, Roger Corbetta on get of McDonald Farms R.L. Dividend; 2, Richard Merritt on get of Langmore Actors Premier; 3, F. W. McCann on get of Mulhocaway Butterfat Dillon.

Produce of Dam

1, Coon Bros. Farm on produce of Smithfield Suzann.

Dairy Herd
(Highfield Farm Trophy)

1, Roger Corbetta; 2, Richard Merritt.

Best Three Fexales
(McCann Trophy)

1, Richard Merritt; 2, Golden Harvest Farm; 3, Coon Bros. Farm.

Premier Breeder
(Hales & Hunter Trophy)

1, Golden Harvest Farm, F. W. McCann, owner.

Junior Show

Junior and Grand Champion Female
(Strickland and Burzler Trophies)

Golden Harvest Emory Coral, Ronald Simmons

Senior Champion Female

Smithfield Beams Model, Peter Coon

Junior Heifer Calf

1, Marshepaug Supreme's Leslie, Leslie Landau, Litchfield; 2, Merit Flint Tops, Charles Galgowski Middlefield; 3, Marshepaug Billy's Stardust, R. Landau, Litchfield.

Senior Heifer Calf

1, Golden Harvest Emory Coral, Ronald Simmons; 2, Smithfield Lin Mari Lee, Timothy Coon; 3, Smithfield Creek Isadora, Sheila Coon, Amenia, N. Y.

Junior Yearling Heifer

1, Rockfalls Emory Hope, John Galgowski, Middlefield; 2, Auer N.B. H. Robinette, Doug Davenport, Roxbury; 3, Greenridge Peerless Buttercup, Richard Weingart, Lebanon.

Senior Yearling Heifer

1, Grassland Morvin Gloria, Gloria Quinion; 2, Smithfield D. November, Timothy Coon; 3, Golden Harvest Dill Favor, Ronald Simmons.

Cow, 2 Years and Under 3
(Unfreshened)

1, Smithfield Chief's Cocoa, Peter Coon; 2, Riding Hood of Castle Hill, Steve Paproski, Newtown; 3, Twin Oakes Kitten, David Cookingham, Staatsburg, N. Y.

Cow, 2 Years and Under 3

1, Sunny Acres Motels Lana, Timothy Knapp, Millbrook, N. Y.; 2, Merit Royalmost Barb, John O'Brian, Suffield; 3, Marshepaug Laddie's Cindy, Arthur Swendsen, Bethlehem.

Cow, 4 Years and Under 5

1, Gunsight Fan, John Galgowski.

Dry Cow

1, Smithfield Beams Model, Peter Coon; 2, Ideal's Nickelplate Orpha, Dianne Brown, Lebanon.

Fitting and Showing (Under 14)

1, Ronald Simmons; 2, Timothy B. Coon; 3, Russ Landau, Litchfield.

Fitting and Showing (Over 14)

1, Sheila Coon, Amenia; 2, John Galgowski; 3, Peter Coon.

Nebraska (District #1) Parish Show

A write-up on this show, written by Mrs. Francis Nitz, appeared on pages 482 and 483 of the October 7, 1968 Guernsey Breeders' Journal. At this time, we had not received the placings in all classes, however, on October 7, we received this list and following is a list of champions and first place winners:

Junior and Grand Champion Bull

Imig Farms Fames Beowolf, Imig Farms, Seward

Reserve Champion Bull

Moormeier Farms Governor Laddy, Edwin Moormeier & Sons, Roca

Senior and Grand Champion Female

Imig Farms F. Delightful, Imig Farms

Junior Champion Female

Crystal Lake Princess, Donelle Egger, Roca

Bull Calf

Imig Farms Fames Beowolf, Imig Farms

Junior Heifer Calf

Witt's End Boulder Petula, Laurie Wittstruck, Martell

Heifer Calf (7-1—12-31)

Witt's End Governor's Roberta, Craig Wittstruck, Martell

Junior Yearling Heifer

Witt's End Missy, Craig Wittstruck

Senior Yearling Heifer

Crystal Lake Princess, Donelle Egger

Cow, 2 Years and Under 3

Pioneer Park View Billy Fairy, Judy Wiechert, Lincoln

Cow, 3 Years and Under 4

Roberts Farm Dandy's Sari, Vicki Bourgman, Douglas

Cow, 4 Years and Under 5

Imig Farms F. Delightful, Imig Farms

Best Uddered Cow (In Milk)

Imig Farms

Junior Get of Sire

Imig Farms

Senior Get of Sire

Imig Farms

Produce of Dam

Darrell and Diane Egger, Sprague, on produce of Pleasant Acres Faith's Glamour

Best Three Females

Imig Farms

Winning team, all breeds, in the New England 4-H Dairy Cattle Judging Contest. Left to right, Stephany Srybny, Haverhill, Mass.; Christine Fowles, Southampton, Mass.; Sandra Opielowski, Belchertown, Mass.; Gail Ramond, Alternate; Tom Noyes, 4-H Agent and Coach, Berkshire County, Massachusetts.

Winning team in judging Guernseys at the 4-H Judging Contest at Eastern States Exposition. Left to right, Steven Leveille, Hope Valley, R. I.; Craig Hawksley, West Kingston, R. I.; John Atwood, Extension Dairyman, University of Rhode Island; Donald L. Tefft, Hope Valley, R. I.; Domingos Rodrigues III, Middletown, Rhode Island.

Eastern States Exposition 4-H Guernsey Show

INTERMEDIATE HEIFER CALF

1, Maishepaug Billy's Stardust, Russ Landau, Litchfield, Conn; 2, Oakland's Joaane, Connie J. Shores, Gardiner, Me.

SENIOR HEIFER CALF

1, Golden Harvest Emory Coral, Ronald W. Simmons, Bridgewater, Conn.

JUNIOR YEARLING HEIFER

1, Dreamland Nances S.P. Gray, William King, New Braintree, Mass.; 2, Kadockadee R.S. Patti, Marcella E. Jordon, Concord, N. H.

SENIOR YEARLING HEIFER

1st & Champion, Gayvil Emorys Honeysuckle, Linda Pease, Auburn, Mass.; 2nd & Res. Champion, Stuartclan Blue Melody, Virginia E. Stuart, Stratham, N. H.; 3, Gayvil Maxims Lita, David C. Jenkins, Charlton City, Mass.

COW, 2 YEARS AND UNDER 3

1,Rosendahl Cavalier Holly, Geoffrey R. Geer, Lebanon, Conn.; 2, Maishepaug Laddies Cindy, Arthur Swendsen, Bethlehem, Conn.; 3, Ethel T. Kathy, Mark R. Hurd, Springvale, Maine.

STATE HERD

1, Massachusetts; 2, Connecticut; 3, Maine.

FITTING AND SHOWMANSHIP
JUNIOR DIVISION

1, Ronald W. Simmons; 2, Virginia E. Stuart; 3, Russ Landau.

George Jones, assistant livestock superintendent, presenting trophy to Christine Fowles, Southampton, Mass., all breeds winner in the 4-H Judging Contest at Eastern States Exposition.

SENIOR DIVISION

1, Marcella E. Jordon; 2, William King; 3, David C. Jenkins.

Eastern States Exposition New England 4-H Dairy Cattle Judging Contest

HIGH INDIVIDUALS — GUERNSEY

1, Craig Hawksley, West Kingston, R.I.; 2, Lora Smith, East Concord, N.H.; 3, Sandra Opielowski, Belchertown, Mass.

TEAM PLACINGS — GUERNSEY

1, Rhode Island; 2, New Hampshire; 3, Massachusetts.

ALL BREEDS — HIGH INDIVIDUALS

1, Christine Fowles, Southampton, Mass.; 2, Cathy Barden, Rochester, N.H.; 3, Lora Smith.

TEAMS

1, Massachusetts; 2, New Hampshire; 3, Rhode Island.

Cecil County, Md., Show

By WILLIAM H. JUZI

At the Cecil County Show at Fair Hill, Md., Ronald M. Wessel, Airville, won grand champion bull with Plain View's N. Valor, the first bull, two years and over. Melvin H. Wessel had the grand champion cow, View Top Command's Jane, the first place five-year-old. He also won the junior champion award with Plain View's Q. Aline, the first junior yearling heifer and took blue ribbons in the one year and under two bull class with Downey Brilliant Kelvin, the junior champion bull, and the senior heifer calf class with Plain View's Rebels Ann.

Kimberton Hill Farm also did very well, winning the blue ribbons in the two years and under three and the four years and under five cow classes; get of sire; produce of dam; best three females and best uddered cow with Kimberton Vern Rosie.

The senior yearling heifer class was won by Gabrielle Brown, Port Deposit, Md., with Mt. Ararat Diamond Garbo while Frank D. Brown, Jr., Port Deposit, headed the three-year-old cow class with Mt. Ararat Fancy Fayette.

33rd Eastern Indiana District Show

By ROBERT E. JONES

THE 33rd annual Eastern Indiana District Show was held Wednesday, July 31, at the Lions Delaware County Fair, Muncie, Indiana. The judge was Robert Wiley, Lebanon, Indiana.

The bull show totaled 12 head. The senior and grand champion bull was the first place two-year-old, Villa Crest P. Leader, exhibited by Charles Craig and Family, Jonesboro. The reserve junior champion was the second place aged bull, Ritchiedale S. Lucky, shown by Otis Ritchie and Son, Gaston. Flying Acres R. Conquest, owned by Gordon Kesler and Family, Dunkirk, was the first prize bull calf and junior champion. The first place senior yearling owned by Otis Ritchie and Son, Ritchiedale L. Prince, was reserve junior champion bull.

The junior female classes brought out large numbers of good quality animals. For junior champion female, Judge Wiley selected the first place late senior heifer calf, Kerr Hill L. Raquel, shown by Dave Kingen, Muncie. The reserve junior champion was the first place senior yearling, Clear View Sal's Sophia, owned by Henry Leffler and Sons, Marion. The senior and grand champion female was the first prize three-year-old, Paula's Viscount Paulette, exhibited by Hendy Leffler and Sons. The reserve senior and reserve grand champion was the first place cow, five years old and under 10, Ritchiedale Z. Coleen, exhibited by Otis Ritchie and Son. The Ritchies were also awarded the trophy presented by the Indiana Guernsey Breeders' Association for the best senior animal bred by exhibitor.

The highlight of the Eastern Indiana Show is the showmanship contest. Each junior exhibitor is automatically eligible for the contest. There are two divisions, the junior showmanship contest, open to exhibitors under 15 years of age, and the senior showmanship division, open to those aged 15-19. The junior division winner was Dave Kingen, Muncie. Joe Scott, Muncie, won the senior division. The two division winners battled it out for grand champion showmanship honors. The winner selected this year was Joe Scott. Each contestant was awarded $5 by the Eastern Indiana Guernsey Breeders' Association.

Following is a list of all first place winners: Aged bull, Charles Craig & Family, Jonesboro; senior yearling bull, Otis Ritchie & Son, Gaston; junior yearling bull, Russell P. Engle, Winchester; senior bull calf, Gordon Kesler & Family, Dunkirk; junior heifer calf, Dave Kingen, Muncie; fall senior heifer, Dave Kingen; senior heifer, Mark C. Kingen, Muncie; junior yearling heifer, Joseph Gierhart & Family, Bryant; senior yearling heifer, Henry Leffler & Sons; two-year-old cow, Gerald & Russell Riggs, Shirley; three-year-old cow, Henry Leffler & Sons; four-year-old cow, Mark Kingen; cow, five years and under 10, Otis Ritchie & Son; grandma cow, Charles Craig & Family; dam and daughter, James T. Scott, Muncie; 500 pounds butterfat, Henry Leffler & Sons.

Cornell University Judging Team First at Eastern States

Cornell University's judging team topped nine other teams participating in the 1968 Intercollegiate Dairy Cattle Judging Contest held September 16, Eastern States Exposition, Springfield, Massachusetts.

The team placed first in judging all breeds of dairy cattle, 62 points ahead of its nearest competitor, the University of Maryland team. Penn State University, Ontario Canadian Agricultural College and Ohio State University placed third, forth and fifth, reported Prof. George W. Trimberger, team coach at the New York State College of Agriculture, Cornell.

Individually, the three Cornell team members ranked fourth, fifth and seventh in judging all breeds. Team members are G. Edward Fielder, Bel Air, Md.; Richard C. Fox, Clyde and Dale R. Chapin, North Bangor. John P. Emerling, Perry, is the alternate member of the team.

Fielder placed fifth on judging Jerseys, sixth on Ayrshires and eighth on Holsteins.

Fox placed fourth on Jerseys, sixth on Holsteins, seventh on Guernseys and ninth on Ayrshires.

Chapin, who placed fourth in judging all breeds, placed third on Holsteins and Jerseys, fifth on Guernseys and eighth on Ayrshires.

The Cornell team won the 1967 contest also, and has consistently placed high over the years. Coach Trimberger says, "The 1968 win adds further to Cornell's cumulative record which is the best of any of the teams competing in regional and national intercollegiate dairy cattle judging contests."

The Cornell Dairy Cattle Judging Team placed first in four of the five breeds and for all breeds at the Regional Intercollegiate Eastern States Contest in Springfield, Mass., with 10 teams competing. Pictured with the Guernsey trophies the members of the Cornell team from right to left are: Edward Fielder, Bel Air, Md.; John Emerling, Perry, N. Y.; Richard Fox, Clyde, N. Y.; Dale Chapin, North Bangor, N. Y., and Dr. George W. Trimberger, Cornell Coach.

Marvin Zweegman, Lynden, Washington, receiving the trophy for top 4-H dairyman in Washington. Dr. Bill Kelso, center, and Warren Reynoldson made the presentation.

Whatcom County, Washington, Youth Is 4-H Dairy Winner

A young man who eventually hopes to become a medical missionary has been named the state's top 4-H dairyman for 1968.

Marvin Zweegman, 18, Double Ditch Road, Lynden, Wash., achieved the annual 4-H dairy achievement award as the result of his record during nine years of 4-H work. As an award he earns a $50 United States Savings Bond and the opportunity to compete for one of 36 expense-paid trips to the National 4-H Congress in Chicago during the first week of December. Donor of the awards is Oliver Corporation, Chicago.

Marvin is the son of Mr. and Mrs. G. Francis Zweegman. He expects to enter Whitworth College, Spokane, in a few weeks under provisions of two scholarships: one awarded by the college for $750, the other of $300, a 4-H scholarship from the Standard Oil Company.

Marvin had a high school grade point average of 3.70. He is particularly interested in science and after completing college and getting a Doctor of Medicine degree, he expects to become a medical missionary for the Reformed Church of America.

Aside from his scholarships, Marvin has a savings account of more than $2,000 which he has earned from his 4-H dairy project. He also owns 11 purebred Guernsey cattle which he may sell to his brother, Leon, who expects to continue the family dairy farm after graduation from Washington State University.

Sales...

Ninth Great Northern Guernsey Classic Sale

By Leo Gasper

The Great Northern Guernsey Classic Sale, the sale with the "built-in prestige," and held for the ninth year by the Wisconsin Guernsey Breeders' Association with Tri-State Breeders Cooperative, Westby, cooperating, upheld this "built-in prestige" with 42 head of high quality Guernseys selling for an average of $500.23. The event was staged at West Salem Cattle Pavilion where 28 consignors grossed $21,110 on the 42 animals.

Bernard Pralle topped the sale with Fauver Hill Hal's Dena. "Dena" sold for $910 and went home with Thomas A. Griswold, Sr., Ixonia, Wisconsin. She is a very beautiful two-year-old daughter of Mulhocaway Butterfat King Hal. It took the persistence of Marlowe Nelson who selected her for the sale and the loyalty of the Bernard Pralles to get this exceptional two-year-old in the sale. It was only right and proper that a good young breeder selecting only the top should be the successful bidder. Tom also selected "Dena's" stablemate and half sister by "King Hal" to add to his fine young herd. Mr. and Mrs. Don Peterson, Cashton, Wis., were the contending bidders on "Dena." They too have been looking only at the top in our Wisconsin sales.

Arthur Thiege, Westby, again consigned one of his very best two-year-olds, King Hal's Bonita of Monroe, a daughter of Mulhocaway Butterfat King Hal, that went to Robert G. and Frederic Moseley, Hixton, for $800. She proved to be the second high selling animal and certainly will be heard from in the Moseley herd.

Gerhardt Immega, Elkhorn, was top buyer with purchases totaling $2,670, while eleven other buyers' purchases totaled over $1,000 each.

Harvey Swartz, Waukesha, again pleased the folks with his work as auctioneer. Olaf Kjome, well-known Guernsey breeder from Spring Grove, Minn., read the pedigrees. Donald Burton, Eagle, a national director of The American Guernsey Cattle Club, with Marlowe Nelson of Tri-State Breeders Cooperative, were the ringmen while Clinton Nelson, president of Wisconsin Guernsey Breeders and Joe Cramer, a director from Menomonie, ran the slips. Mrs. Edith Peckham assisted with the clerking duties.

Les Peckham, national fieldman of The American Guernsey Cattle Club, ably assisted at lining up the sale order and those present were pleased and honored when George Chambers, former fieldman of The American Guernsey Cattle Club, appeared at the sale with his wife.

Mr. Francis Chapman, of The American Guernsey Cattle Club, spoke to the crowd. Mr. Donald Hardie, chairman of the Northern Classic Sale Committee, took care of the details and efficiently conducted a smooth and fast moving sale. Others on the sale committee were, Harold Clausen, Roe Shultis, Fred Kipp, Dave Kjome, Norbert Nuttleman, Kenneth Skrede, Robert Moseley, Neil Govin and Gordon Paulson, with Clinton Nelson exofficio.

On Sunday evening, September 8, the usual pre-sale family style dinner meeting was held at the "Fireside" at Onalaska, Wisconsin. Seventy-two enthusiastic Guernsey breeders enjoyed a social evening and the trays of cheese furnished by Mr. and Mrs. Bernard Pralle.

Following is a list of animals that sold for $350 or more:

Elmer L. Ahlbrecht, Waconia, Minn.
- Golden Knoll Jolly Dena $375
- Madge Leda of Pineview 405

Baumgartener Brothers, Wrightstown, Wis.
- Moseley Farm Pharoah's Girl 510
- Blue Boulder Z. Goldie 500

Wayne E. Clement, Decorah, Iowa
- Sunny Lea's Hal Laurie 775
- Coulee View Opal Beth 750

Earl Gehrke & Sons, Lancaster, Wis.
- Sunnylea's Starfire 390
- Bostwick Valley Petal 425
- Rewards Daisy May 455

Mr. and Mrs. Neil R. Govin, Menomonie, Wis.
- Marshallane's P. Ivy 410

Thomas A. Griswold, Sr., Ixonia, Wis.
- Fauver Hill Hal's Dena 910
- Fauver Hill Hal's Ginny 675

Gerhardt Immega, Elkhorn, Wis.
- Fauver Hill H.P. Celeste 525
- Marshallane's M. Polly 650
- Kuhtzdale C. Joy 490
- Kara of Stony Point 600
- Blue Boulder Z. Amist 405

Sidney Jones, Bangor, Wis.
- Gordon V. Quoin 500
- Werns C L Hero's Lotus 415

Vernon R. Jones, Bangor, Wis.
- Maple Leaf N. Ginger 715

Robert A. Klimpke, Athens, Wis.
- Elderwood K. Flora 575

Elmer G. Kunz, Fort Atkinson, Wis.
- Sherburne Prairie Deedee Sue 710

Robert G. & Fredric Moseley, Hixton, Wis.
- King Hal's Bonita of Monroe 800

Marshall J. Nehring, Trempealeau, Wis.
- Flonita Glory Butterfat Salome 550

Clinton Nelson, Glen Flora, Wis.
- Royal Nance's Cherry Blossom 475

Arnold & Guy Rawson, Platteville, Wis.
- Kuhtzdale C. Brita 495
- Lone Acres T. Marie 380
- Blue Boulder S. Lucia 470

Robert Rhyme, West Salem, Wis.
- Bostwick Valley Grace 400
- Pine Shadow H. Mark Irene 475
- Sunset Glow Nirvana 410

Richard Schomburg, West Salem, Wis.
- Valley View Gail 485

Mr. and Mrs. Charles Schreck, Gays Mills, Wis.
- Scenic's Roselle 505
- Meadow Green F. Marrieta 565

David Shelliam, Hazel Green, Wis.
- Matina Julie of Pineview 400
- Flonita Actors Golden Marie 350

Kenneth Skrede, Readstown, Wis.
- Forest Homes Diane 445
- Golden Knoll H.P. Carol 425

256th Special Guernsey Sale

By William H. Juzi

A small but very select group of cattle made up the offerings in the 256th Special Guernsey Sale held at the Ass'n. Sales Pavilion, Lancaster, Pa., the evening of September 19.

One of the heavier consignors was Kenneth Renner, Dalton, Ohio, with seven very attractive young animals, mostly just fresh or heavy in calf. One of these, Lakeview Chum's Renita, an Ansmil Champion Chum daughter, topped the sale at $575. She was fresh with her second calf milking 60 pounds, and has a two-year-old record of 8950 — 363 — 305. She was purchased by Russell Buckwalter, Hamburg, who also bought the second high animal, a Fairlawn Hornet's Sailor King daughter consigned by Woodacres Farm, Princeton, N. J., for $560. This most attractive cow has a record of 9352 — 453 — Jr2 — 305 — 2x, was fresh July 7 with her second calf and was milking 53 pounds.

Russell Buckwalter was also the high buyer, buying 18 head for a total of $7,115. Thirty-eight head averaged $335.13, which included four open heifers consigned by Coventry Farms, Princeton, New Jersey. These totaled $665. Deducting this amount from the total of the sale, the cows and bred heifers offered, averaged $355.

The sale was managed by the Pennsylvania Guernsey Breeders' Association, Walter Dupes, Elizabethtown, the auctioneer.

Following is a list of animals that sold for $350 or more:

Russell Buckwalter, Hamburg, Pa.
Lakeview Chum's Renita $575
Walnut Grove Nan H. 355
Woodacres Queen Saltine 560
Wye Heights F. Ingrid 375
Woodacres Jolly Mitzie 400
Penn Manor Billy's Gift 450
Lauxmont Dancer's Quadrille 400
Windward Traveler's Taffy 460
White House Brilliant Barb 430
Neptune's Leslie 420
King Cole's Lynette 350
Penn Manor Royal Tish 420
Kenmir Star's Penny 400
M. Howard Develbiss, Westminster, Md.
Goose Hill Hal's Sue 350
G. Luther Huston, Hebron, Md.
Sparja Farms Nance's Betty 400
Elam W. Mull, Quarryville, Pa.
Goose Hill Brilliant Sue 410
John H. Vogt, Reading, Pa.
Mollie's Ellen 350
Stephen Witmer, Dalmatia, Pa.
Woodacres Hi Harmony 450

Highland Farm Dispersal

By William H. Juzi

J. Thomas Carman, Glen Rock, Pa., owner of Highland Guernseys, was forced to sell his milking herd due to the loss of his barn by fire. The sale was held at the Association Sales Pavilion, September 12.

A good crowd attended the sale and the cattle were very well appreciated. The 66 head averaged $362.12. The 1967 DHIA average was 9398 lbs. milk — 459 lbs. fat, for 71 cows. While there were relatively few cows recently fresh, prices were very satisfactory for many which were not due until early next year.

Goose Valley H. Helena, 10652—508 — 4 — 215 days on test, topped the sale at $700. She was purchased by Avalong Farms, Inc., York. Rutter Bros., York, was contending bidder. Avalong Farms bought five head, including three "Hugo" daughters all at $600 each.

James D. Berry, Jr., Titusville, bought the second high in the sale, a Windy Hill Prince Harpster daughter, with 12721—646—5-9—305 and again on test with 11273—544—6—241 days, due next February, for $625.

Avalong Farms, Inc., was high buyer in the sale spending $3,010 for five head. Twenty-nine head brought $350 or more.

The sale was managed by the Pennsylvania Guernsey Breeders' Association and the Merryman Co., Sparks, Maryland.

Following is a list of animals that sold for $350 or more:

Avalong Farms, Inc., York, Pa.
Rosner's Hugo's Reba $600
Highland Hugo Ingred 600
Highland Hugo Icon 600
Highland Hugo Dell 510
Goose Valley H. Helena 700
James D. Berry, Jr. & Sons, Titusville, Pa.
Highland Harp Ifni 625
Erdenheim Farms Co., Lafayette Hill, Pa.
Highland Harp Ilene 460
C. R. Hack & Sons, Berwick, Pa.
Highland Hugo Ina 500
Highland Harp Dorcas 525
Charles Hartman, Dillsburg, Pa.
Highland Harp Formosa 490
J. Neal Johnson, Peach Bottom, Pa.
Highland Bozo Dassle 375
Andrew & Lester Keiser, Quakertown, Pa.
Highland Harp Dessa 475
Highland Hoss Daisy 400
Richard P. Maule, Quarryville, Pa.
Highland Maverick Olive 500
Vaughn L. Moore, Cochranville, Pa.
Edgewood W. Lolly 535
G. Harold Peck, Schuylerville, N. Y.
Highland Superior Doella 485
Highland Mack Illinois 475
Highland Hugo Illean 475
Charles F. Smith, Jr., Union Bridge, Md.
Leader's D. Cecile 370
Highland Harp Influx 490
Highland Superior Illeta 400
Warren M. & Mildred I. Smith, Oxford, Pa.
Highland Harp Dusy 500
Highland Hoss Nancy 435
Eugene Taylor, Manchester, Pa.
Highland Neptune Idol 485
John H. Vogt, Reading, Pa.
Leader's S. Dinah 450
Highland Harp Darling 350
Robert E. & Joyce D. Wagner, Quarryville, Pa.
Highland Superior Big Inch 475
J. S. Wolff, York, Pa.
Highland Maverick Wilma 410
C. Edward & M. K. Zimmerman, Norristown, Pa.
Highland Ray Ilex 385

New York State Sale

The New York State Sale was held at the fairgrounds, Canandaigua, on October 5, 1968. The 37 females in the sale sold for $22,215; an average of $600.40. Forty-three head, including six bulls, sold for $23,850; an average of $554.65.

Just prior to selling the first animal, Joe Pendergast announced that Carol Younger, Yorktown Heights, N. Y., was to become the bride of Walter Johnson, Silver Springs. Dave Younger, father of the bride-to-be, presented the young couple, as a wedding gift, a beautiful daughter of Western Glow Darimost, that classified 88.5 and just completed a two-year-old record of over 13,000 lbs. milk. Walter, an enthusiastic young breeder, already has his own Guernsey herd.

Top of the sale was Limestone Creek's Daisy, consigned by Willard C. Lipe, Manlius, N. Y., and purchased by Henry Venier, High Meadows Farm, La Fayette, for $1,775. "Daisy," a fresh Norgert's Royal Nance daughter, with 12303 — 598 — 3-6DHIC — 358 — 2x, is out of Guernseylea's Hollirex Favor (E), with 15378 — 662 — 4-11HIR — 305 — 2x.

Honors for second high went to Hansenarea Maxine, bred and consigned by Laurence D. Hansen, Cherry Valley, N. Y., and purchased for $1,300 by A. V. and C. L. Gundy, Newmarket, Ontario, Canada. "Maxine," a twice Excellent daughter of Woodacres Leader's Trumpeter, has four good records including 10330—495—2-7DHIR—305—2x and 11030 — 543 — 3-7DHIR — 275 — 2x.

Buyers were present from five states and Ontario, with 32 head being purchased by New York breeders.

K. C. Sly, chairman and other members of the sale committee are to be commended for their ability to assemble such a fine group of young cattle for this year's state sale.

The sale was managed by The Merryman Company, Sparks, Md., and the New York State Guernsey Breeders' Co-operative, Inc. John B. Merryman auctioneered with K. C. Sly reading pedigrees. Assisting in the ring were George W. Snyder and Dave Younger. Mrs. George Snyder clerked the sale and William Cochran and John R. Wheeler passed the slips.

Following is a list of animals that sold for $350 or more:

Henry Borden, King, Ontario, Can.
Willow Run's Pre Ingrid $950
Marilane Fortune's Linda 675
Jean R. Branton, Stafford, N. Y.
Pine Grove Duane Maybee 550
John Calhoun, Hoosick Falls, N. Y.
Lynworth Destinys Pam 525
Van Kleecks Sylvia 460
William Dogastin, Berwick, Pa.
McDonalds Bright Jasmine 450
Wyoming Max's Nancy 635
H. S. Dunning, Ridgefield, Conn.
Van Kleeck's Treva 510
Wandering Brook N Claudie 535
Lowell Falkey, Phelps, N. Y.
Kathy of Maple Vue 440
Gilbert Farrington, W. Willington, Conn.
Rosendahl Cavalier Cheer 700
Thomas Frost, Cherry Creek, N. Y.
Golden Herd Fanny 530
Carl L. & Dale L. Graves, Arcade, N. Y.
Wileeda Arti M Gert 425
Dana Meads Lively Rebecca 400
H. Stanley Graves, Millville, Pa.
McDonald's JV Farica 700
A. V. & C. L. Gundy, Newmarket, Ontario, Can.
Hansenarea Maxine 1,300
Robert A. Harton, Orange, N. Y.
Ripley Farms Curtiss Maybelle 365

Peter Mierck, Stillville, N. Y.
Nedrow Farms Paula 500
Wheeler Acres Muriel Evelda 435
Richard Mitler, Kennedy, N. Y.
Circle View Billys Sophia 395
Mulligan Farm, Inc., Avon, N. Y.
Upaway Dispatch's Sue 560
May Rich G Fly 375
Bradley Pattington, Scipio Center, N. Y.
Maple Lawn J.V. Samantha 500
Ridgeway J.V. Nifty 425
Lloyd Riford, Auburn, N. Y.
Hillcrest Nance's Cleo 550
Roland Ripley, Cortland, N. Y.
Greystone C V Eloise 600
John & William Seager, Plattsburg, N. Y.
McDonald Farms B Jane 425
McDonald Farms B Janna 425
Delmaytion For Dot 650
James Sullivan, Holcomb, N. Y.
Rus Mars M Gracious 610
Ronald R. Sutton, Jasper, N. Y.
Brighton Cliff Princes Pritty 360
George Van Kleeck, Hobart, N. Y.
Tonya of Maple Vue 385
Henry Venier, La Fayette, N. Y.
Hanover Hill Hamlet Susan 650
Limestone Creek's Daisy 1,775
Mr. & Mrs. Eugene Weber, Kendallville, Ind.
Moyer's F. Kim 800
Vincent F. Whitmore, Tully, N. Y.
Wandering Brook M M Glimmer.. 635
Chester & Barbara Williams, Waukesha, Wis.
Hanover Hill S Kate 900

Minnesota State Guernsey Classic

By Leslie Peckham

Summary

No. Head	Total	Average
35	$19,155	$563.38
1 s.w.d.	130	
34	$19,285	$567.20

September 11, 1968, will be a marked date on the calendar for the Minnesota Guernsey Breeders as the day of one of the great sales in Minnesota Guernsey history. Quality reigned supreme from beginning to end and the 34 head sold for $19,285 for an average of $567.20. This is an increase of $229 per head over the 1967 sale.

Minnesota Guernsey breeders did a great job of supporting this Minnesota State Sale. They consigned from the very top of their herds, and in some cases, it may have hurt a little but the final results were so pleasing the sacrifice was justified.

George Chambers, former Guernsey representative, did a thorough job of managing the sale along with the capable assistance of Les Wilson, Owatonna, Minnesota, field secdetary. Their excellent selection of consignments and their leadership was appreciated.

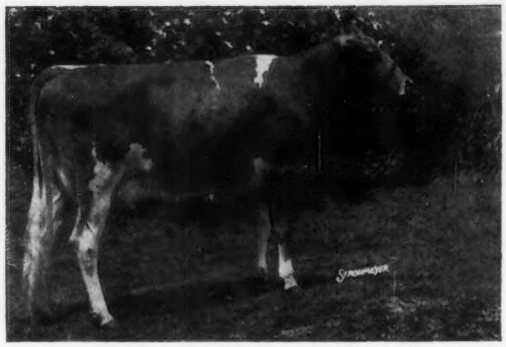

Valleyland Bernie, consigned by Olaf Kjome and Sons, Spring Grove, top animal in the Minnesota Guernsey Sale, selling for $1,200 to Art Ulland, Lenull Farms, Austin, Minnesota.

Others who did a great deal toward making sale arrangements were Jerome Rypka, Owatonna; Roger Wrase, Medford and Burt Schwinghamer, Albany, state president. Mrs. Walter Fuchs, Nerstrand, handled the food concessions and did her usual good job. Mrs. George Chambers and Mrs. Les Wilson clerked the sale. Olaf Kjome, Spring Grove, read the pedigrees. Reuben Schwert cried the sale while one of his staff and Roger Wrase acted as ringmen.

The bidding was hot and heavy at times, expecially on the first consignment in the ring. She was the high cow at $1,200 being consigned by Valleyland Farms, owned and operated by Olak Kjome and Sons, Spring Grove. Valleyland Bernie was as sweet a three-year-old as one would see in many of our national shows and was purchased by Lenull Farms, Art Ulland, owner, Austin, Minn., with Mr. and Mrs. Bernard Pralle, Onalaska, Wis., as contending bidders. "Bernie" had just finished a Jr.2 record of 9132 milk and 508 fat — 305d — 2x and was due again September 22. A daughter of Mulhocaway Butterfat King Hal and carrying a calf to the service of Maurana S. Butterfat Gondolier certainly contributed much to the interest at ringside.

The second high was a good-sized, tall bred heifer, Daley Creek Hal's Rosetta, consigned by Elvin Paulson and Sons, Houston, Minnesota. "Hal's Rosetta" was almost as popular as her paternal sister, Valleyland Bernie, and sold for $860 to Fauver Hill Farm, Mr. and Mrs. Bernard Pralle, Onalaska.

Martin Gilbert Melchert, Waconia, and Roger Wrase, Medford, both purchased three head in the sale with Mr. Melchert paying $1,705 and Roger Wrase, $1,510.

Following is a list of animals that sold for $350 or more:

W. J. Dallenbach, Morgan, Minn.
Oak Grove Helga $520
Damon Freiheit, Lake City, Minn.
Schwinghamer Farm Orchid 670
Cow 635
Walter & Michael Fuchs, Nerstrand, Minn.
Mesaba K. L. Prudence 570
Gene Hanks, Winnebago, Minn.
Pine Grove J. V. Natalie 520
Ronald D. Hines, Mora, Minn.
Bernell Susanne 550
Clarence Hornick, Jr., Westport, Minn.
Schwinghamer Farm Opal 505
Roy & Neil Jacobs, Sparta, Wis.
Hill View Bonanzas Ann 750
John P. Jones, Oak Park, Minn.
Maywood Road Nance Joan 505
Bruce Larson & Family, Claremont, Minn.
Clover Lea B. Rhoda 420
Alchrist Y. Selma 415
Ronald V. Larson, Evansville, Minn.
Ridgeroll Musk Holly 600
Len Mar S. Susan 510
Lawson Bros., Ellendale, Minn.
Maple Leaf N. Bella 600
Joe & Venita Liebert, Jordan, Minn.
Three Cliffs Eldorado Hermia 460
Three Cliffs Eldorado's Gladys 430
Martin & Gilbert Melchert, Waconia, Minn.
Pine Ridge Ore's Kitten 700
Ridgeroll C. Mona 430
Melchert Farms Hornets Louann .. 575
James P. Moriorty, St. Charles, Minn.
Maple Leaf N. Sylvia 620
Meadow View Imp 400
Steven Nahrgang, Lewiston, Minn.
Helendale B. Doe 470
Virgil & Lois Narveson, Mora, Minn.
Daley Creek Hal's Dale (Bull) .. 400
Donald T. Peterson, Cashton, Wis.
Lenull Farm's V. Fame Janice 790
Viaduct Agnes 560
Mr. & Mrs. Bernard Pralle, Onalaska, Wis.
Daley Creek Hal's Rosetta 860
David W. Schrupp, Young America, Minn.
Duluth B. Vivian 660
Arthur Ulland, Austin, Minn.
Valleyland Bernie 1,200
C. J. Van Dyke, Farmington, Minn.
Green Hill Cherubs Cecilia 400
Peggy, L. R., and Paul Van Dyke, Farmington, Minn.
Pine Grove H. Rosette 660
Roger Wrase, Medford, Minn.
Green Hill Keepsake 510
Mesaba Billy M. Naida 500
Mesaba T. Dancetta 500

Maple View Farm Dispersal

By Edward J. Wright

Mr. and Mrs. Osbern Thurlow, Maple View Farm, Freeland, Mich., dispersed their herd of registered Guernseys, September 28. The weather in the area had been wet but cleared off by sale day, and I am sure this kept some of the buyers home in the fields combining white navy beans as this area is noted for white navy beans.

Mr. Thurlow had the herd looking good and there were many springing cows in the sale. The herd was predominately M.A.B.C. breeding.

Maple View's Gala, a real nice, heavy springing daughter of Yellow Creek Noble Chief, was the top of the sale selling for $500. She was purchased by Thomas C. Woodworth, Grand Rapids, Michigan.

Eleven head sold for better than $350 and Mrs. Elizabeth Obertein, Pinconning, Mich., was the heaviest buyer purchasing seven animals for $1,805. Second largest buyer was Gerald Wildermuth of Owosso, Mich., getting five head for $1,625.

The 46 head of registered Guernseys, including young cattle and calves, sold for $12,365, for an average of $268.80 per head.

Following is a list of animals that sold for $350 or more:

Max Baty, Coral, Mich.
Maple View's M.M. Ruth $350
Charles V. Cary, Alma, Mich.
Maple View's W. Greta 460
Maple View's W. Madge 440
Maple View's Melanie 435
Elmwood Farms, Frankenmuth, Mich.
Maple View's Enid 420
Lyle & Walter Jackson, Caro, Mich.
Maple View's J. Joy 350
Mrs. Elizabeth Obertein, Pinconning, Mich.
Maple View's M.M. Cherie 475
Albert F. Ruhlig, Dexter, Mich.
Maple View's J. Gerrie 400
Janet Watson, Hemlock, Mich.
Maple View's Cora 380
Gerald Wildermuth, Owosso, Mich.
Maple View's W. Jill 400
Thomas C. Woodworth, Grand Rapids, Mich.
Maple View's Gala 500

Indian Lore Dispersal

By Robert E. Jones

The Indian Lore Guernsey herd, owned by Mr. and Mrs. H. C. "Jack" Schlichtenmyer, Cromwell, Ind., was dispersed on Monday, September 16.

There was a good crowd on hand, and the bidding was fast and spirited. The 44 head sold for $10,660 or an average of $242.27. Top of the sale was a tall straight daughter of Edisto Farms Flash's Star, Indian Lore Star Venus, selling to John Jenkins, Peru, for $400. The contending bidder was Butch Bainter, Goshen. The second top was Indian Lore Royal Duchess, a fresh daughter of Flying Horse Harmony Royalmost, selling to Bob Staner, Bremen, for $395. The heaviest buyer of the day was Bob Staner, selecting four head for a total of $1,405.

The sale was managed by the Indiana Guernsey Breeders' Association. Robert Jones read pedigrees and Romayne Sherman was auctioneer. Jean Loveless clerked the sale and John Loveless passed slips.

Following is a list of animals that sold for $350 or more:

Kelsie Chism & Children, Amboy, Ind.
Indian Lore Champion Betty $350
Clarence & Lauretta Hoover, Goshen, Ind.
Indian Lore Billy Wilhemina 360
John D. Jenkins, Peru, Ind.
Indian Lore Star Venus 400
Indian Lore Fanciful 370
Maurice Lippy, Silver Lake, Ind.
Indian Lore T. Helma 350
Bob Staner, Bremen, Ind.
Indian Lore Royal Duchess 395
Indian Lore Noble Queen 380
Indian Lore V.F. Gretchen 380
Dr. M. L. Weldy, Goshen, Ind.
Indian Lore Minerva 380

Chat . . .

Mr. and Mrs. Al Guida, III, with Andrea, Christopher and their two-month-old daughter from New London, Conn., visited The American Guernsey Cattle Club on September 26. Mr. Guida, with his father, sells Golden Guernsey and Guernsey Skim in the New London, Conn., area. Just recently they purchased Tollgate Dairy at Litchfield, Connecticut.

Linda S. Pease, daughter of Mrs. Howard R. Pease, Auburn, Mass., was married on October 9 to Roger Wood and they plan to make their home in California where Mr. Wood is employed. Many will recall that Linda's father, Howard R. Pease, was manager at Hillcrest Dairy Farms, Auburn, for 32 years.

Use Christmas Seals on your holiday mail. It's a matter of life and breath.

Fight tuberculosis, emphysema, air pollution.

Space contributed by the publisher as a public service.

PRICE-BLACK PRINCE'S KUBILEE

A National Champion Producer
Five Consecutive Years For Milk
1st Milk Production
1st Fat Production
6-10—DHIR—305—2x
Breed Champion 305—2x
Milk and Fat Records

FULL HONORS were bestowed on Price-Black Prince's Kubilee at the New Mexico State Fair. A full week before the opening of the New Mexico State Fair, announcements were made hourly on TV and radio that Queen Kubilee would be crowned Queen of the Guernseys on October 16. In a throne stall at the head of 26 beautiful Guernseys from Price-Black Farms, Queen Kubilee, contented, gazed back at the hundreds of admirers and accepted the many pats of admiration. Working in cooperation, Price's Valley Gold Dairies, Albuquerque, and Price-Black Farms had two lovely princesses passing out literature on the accomplishments of "Kubilee" and Golden Guernsey milk. In a booth nearby were two more princesses giving samples of Price's Golden Guernsey milk and ice cream sticks.

Promptly at 3 p.m., October 16, the crowning of Queen Kubilee began. The judging arena in the center of the dairy barn was used for the biggest attraction on the fairgrounds. Over 2,500 people filled the bleachers and standing room was at a premium. Seated in a semicircle were 25 out-of-state dairy leaders, city and state officials, AI and feed representatives with President Frank Brown heading the honorary group. Seated at one side of the arena were the proud owners of "Kubilee," Mrs. Robert B. Price, Mr. and Mrs. Robert B. Price, Jr., Mr. and Mrs. Dudley Price, Mr. and Mrs. G. P. Black and Mr. and Mrs. Kenneth Black. After the introduction of guests, the big moment arrived.

The Price's Valley Gold Band, seated on bales of hay on a hayrack was drawn into the arena. With the band playing "Hail to the Queen" followed by the "Battle Hymn of the Republic" marched Queen Kubilee, keeping step with every note from the band. She seemed to be humming, "Mine eyes have seen the glory of another class leading record." Homer Morris, leading "Kubilee," could well be excused for not keeping step; he was walking on cloud nine.

With 2,500 spectators applauding and the band playing, every animal in the dairy barn jumped to attention. It must have been respect they were showing to Queen Kubilee.

Robert B. Price, Jr., left and J. Dudley Price escorting Sharon Walton, age 6, crown bearer, for "Kubilee."

Mrs. Chloe Baker, State Fair Administrative Officer crowning "Kubilee" and Homer Morris, manager, Valley Gold Dairies, at the halter.

Noise and commotion could never cause so much respect by the elite of all dairy cattle on exhibit at the New Mexico State Fair.

The honor of crowning Queen Kubilee went to the efficient secretary of the New Mexico State Fair, Mrs. Chloe Baker. G. P. Black escorted the crown bearer, little Miss Sharon Walton, dressed in her pretty yellow formal, to the center of the arena where she presented the crown to Mrs. Baker, who placed it on Queen Kubilee's head. With the band playing, TV cameras grinding and newspaper photographer's bulbs flashing, it was a fitting glorification to a great cow and her worthy owners, Price-Black Farms, Arrey, New Mexico.

An honor well deserved, Price-Black Prince's Kubilee had finished her fifth consecutive first place milk class leader record, all over 20,000 lbs. milk 2x milking. The last record at six years, 10 months DHIR — 25050 milk, 1199 fat, 305 — 2x. 1st in milk. 1st in fat. She has been carried on for a 365 record. With nine days pending she has 365 days — 2x — 28103 milk, 1336 fat. She is due in December to the service of Burger's Place Billy.

In the evening, Price-Black Farms hosted a dinner at Diamond Jim's for fifty guests. Mr. Robert B. Price, Jr., was master of ceremonies, taking care of all introductions. Speaking words of praise were President Frank Brown, American Guernsey Cattle Club; Kenneth Young, Director of Dairy Cattle ABS; Dr. W. L. Ensor, Dairy Feeds Research, Quaker Oats Company and George W. Thatcher, Thatcher Guernsey Dairy, Albuquerque. Mr. Henderson Stockton, Phoenix, Ariz., a close friend of the Prices and Blacks, told of some of his experiences with his close friend, the late Robert B. Price.

(VG—67—87.0)
25050—1199—6-10—DHIR—305—2x
1st Milk Production
1st Fat Production

Sire: Elmwood Farms Chips Prince
S.: Bog Meadow Junior Chips
D.: Elmwood Farms Princess
Dam: Meadow Lodge Sweet C.Kubilee
S.: Meadow Lodge Sweet Boy
D.: Meadow Lodge Climax's Kubilee
B. & O.: Price-Black Farms, Inc., Arrey, New Mexico
Born: Nov. 5, 1960. Calved: Sept. 14, 1967.
Supervised by New Mexico State University, University Park, New Mexico.

EDISTO FARMS J. FLOSS
(D—68—82.5)
17150—763—2-6—DHIR—305—2x
2nd Milk Production

Sire: Fairlawn Actor's Jethro
S.: Fairlawn Peerless Actor — GSS
D.: Fairlawn K.Laurel
Dam: Edisto Farms M.Fantail
S.: Nyala Prince's Majestic
D.: Edisto Farms D.Faith
B. & O.: Edisto Farms, Denmark, S. C.
Born: Mar. 26, 1965. Calved: Sept. 3, 1967.
Supervised by Clemson College, Clemson, S. C.

PINE VISTA KING'S ROSE
(VG—67—87.5, VG—68—88.5)
18430—983—4-6—DHIR—303—2x
4th Fat Production

Sire: Chedco King James
S.: Fairlawn K. Dairy King
D.: Fairlawn Actor's Janet
Dam: Fern-Wood Brilliant Rosa
S.: Langmore Prem Brilliant
D.: Fern-Wood R. Rosella
B. & O.: Gilbert R. Farrington, West Willington, Conn.
Born: Mar. 16, 1963. Calved: Sept. 22, 1967.
Supervised by University of Connecticut, Storrs, Conn.

SOUTH VIEW LOYAL'S JILL
(VG—66—85.5)
18810—865—3-4—DHIR—365—2x
5th Milk Production

Sire: South View T.C.Loyal
S.: Gayoso View Top Command — GSS — AIGSS
D.: South View Supreme Leona
Dam: South View Fascinator's Jeneva
S.: South View Dolly's Fascinator
D.: South View Combination's Jewel
B.: Metzger Bros., South Whitley, Ind.
O.: Loren & Olive Metzger, South Whitley, Ind.
Born: Mar. 22, 1964. Calved: July 31, 1967
Supervised by Purdue University, Lafayette, Ind.

Chat . . .

Richard Widman, Fremont, Ohio, is making progress following a freak accident which injured both eyes. Dick was replacing knives in a cutter bar when a rivet he was pounding exploded in his face. It seems one explosive rivet was in an old box of regular ones. Following a few days in the hospital, Dick was allowed to return home. An eye patch and dark glasses are now part of the decor around the Widman farm.

MDA
FIGHT MUSCULAR DYSTROPHY

GOLD STAR GUERNSEY ★ DAM ★

Requirements —
Effective June 1, 1968

Only a registered Guernsey cow and her registered progeny are eligible for consideration.

A. All **tested** progeny must be considered.

B. At least 60% of the **registered progeny** of the dam must have official production performance. There must be a minimum of three (3) progeny to qualify the dam.

C. (1) The average M.E. 305—2x production of **all daughters** of the dam must be at least 20% above the breed average for milk with an average butterfat test of no less than 4.0%. (This is currently 12335 pounds milk and 500 pounds fat effective to January 1, 1969.)
(2) All records of each daughter will be used.
(3) **Each daughter** with official records must have a classification rating of at least 82.5 points or higher (only the last official type classification rating will be used.)
(4) A **son** of the dam will count as one of the qualifying progeny if he has received an award under any of the Club's past and present sire recognition programs.

No production records or type classification ratings will be used to determine qualification for this award until such data is officially recorded in the performance files of The American Guernsey Cattle Club. Official production records are DHIR—HIR—AR. A Certificate will be issued for cows that meet requirements for the award and such recognition published.

(Dam may be living or dead)

BAY MEADOW'S CELA

Born: September 5, 1947
Sire: Eldor of Burger's Place
Dam: Bay Meadow's Cicel
Breeder: Gabriel Lacher & Joe Betschart, Santa Clara, Calif.
Owner and Applicant: W. Arnold Kessler, Galt, Calif.

"Cela" is the dam of four registered progeny, all tested daughters. The daughters are Bay Meadow's California, 83.0 type, ME—305—2x average, three records 10067—411; Bay Meadow Duke's Clarissa 86.5, five records average 13039—571; Bay Meadow Billy's Charm 86.5, four records average 15207—619 and Bay Meadow Val Cela 86.5, three records average 13814—585.

Bay Meadow's Cela

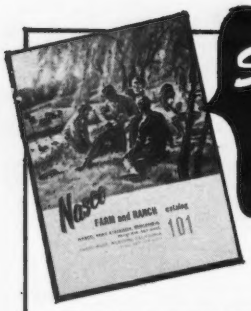

Send for me!

There's a copy for you, absolutely FREE! Contains hundreds of new, hard-to-find items plus standard supplies needed for farming today.

Name_____

Address_____

State_____ Zip_____

Nasco Fort Atkinson, Wisconsin 53538

Transfer Milk Efficiently From Cow to Bulk Cooler

The "Sputnick" MILK-PORTER is the cleanest, most efficient method for transferring milk from cow to bulk cooler.

Inquire about our LEASE PROGRAM

- Manufactured from heavy guage stainless steel.
- Lid seals tightly to keep milk germ free.
- Passes through openings 29" and over.
- Moves quiet and easily on rubber-tired, ball bearing wheels.
- Does away with long, expensive pipe lines, milk pumps and releaser.
- Two sizes. • Low-cost sanitizing.

For Further Information, write:

MILK PORTER CO., LTD.

James Soden,
Thompson, Pennsylvania
Phone (717) 756-4633

ADA Approves $15 Million Budget For Dairy Promotion In 1969

The Board of Directors of the American Dairy Association approved a record high budget of $15 million to promote dairy products in 1969 at the fall board meeting in Minneapolis, September 23-25, 1968. The 1969 budget, which represents an increase of approximately $2.5 million over 1968, includes funds provided under the basic ADA-set-aside program and additional funds invested by producers in about 60 special milk market programs.

More than 300 directors, staff members, and guests from 46 ADA member units in 49 states attended the three day meeting. The directors approved a $12 million spending plan for consumer advertising of milk and milk products in 1969. Of this amount, $6.26 million is slated for television; $1.6 million for nationally circulated magazines; newspapers with $1.05 million; outdoor advertising at $950,000; radio $825,000; and point-of-sale materials, $700,000.

A budget of $1 million for ADA's enlarged Research and Development division was also approved. This includes $90,000 for market research and $125,000 for research grants to various universities. Most of the balance will be used to develop new and improved dairy products and to find new uses for existing dairy foods.

Other approved ADA budgets include: Public Relations, $200,000; Dairy Foods Publicity, $350,000; Market Promotion materials and services, $600,000; support to National Dairy Council, $275,000; and Membership Development and Service, $250,000.

In his opening address to directors, ADA President, Troy Kern, Cooper, Texas, said that while the association is planning to expedite its enlarged research and development program, ADA is not suffering any delusion that it can conduct a full-scale R & D effort with present resources. "We cannot do a complete and effective job of developing new and better dairy products that will halt the loss of markets without the full support of the dairy industry, and particularly of producer groups," he said.

"Dairy farmers cannot be satisfied," he added, "until our research and development division is producing a steady stream of new products that consumers want."

(Please turn to page 610)

Danny Weaver
Dairy Cattle Photographer
51 Sunset Drive
Cary, Illinois 60013
Phone 312 — 639 - 2515

DAIRY ANIMAL PORTRAITS

Harold Toles
COBLESKILL, N.Y. 12043

PHONE (518) 234-7151

If it's Cows
and you want to **Start, Stop** or **Stay** — **call me** — perhaps I can help you.
MORT WOODS
202 Woods Lane Ardmore, Okla.
Tel. CA 3-7718 73401
"on the Sunny Side of the Arbuckles"

FRED C. WETMORE CO.
Livestock Photographers
4323 W. 143rd St.,
Cleveland, Ohio 44135
Phone: (area code 216) 941-8095

Master Saver FEEDER
U.S. Patent No. 2,768,607

FOR HAY OR ENSILAGE
CUTS FEED COSTS
Model #15
15 ft. Long
$89.50
FREIGHT PREPAID
(Except Alaska, Hawaii and Foreign Countries)
FEEDS 24 HEAD
- PERMANENT
- ALL METAL CONSTRUCTION
- SHIPPED KNOCKED DOWN
- EASY TO MOVE AND RE-ASSEMBLE

Order Direct at Wholesale or Write for Free Illustrated Folder
NELSON-DYKES CO., Inc.
4071 Shilling Way
DALLAS, TEXAS 75237

NEW MASTITIS FIGHTER FROM PFIZER:

SUPER MASTOL®

FOR MASTITIS

NOW, FOUR PROVEN ANTIBIOTICS IN A SINGLE PREPARATION

Mastitis involves both infection *and* inflammation. New Super Mastol contains *antibiotics* to combat *infection* – plus a *corticosteroid* to reduce *inflammation.*

1. Penicillin – Active against gram-positive bacteria, especially *Staphylococci* and *Streptococci.*
2. Dihydrostreptomycin – Active against gram-negative bacteria including *Proteus* and *Aerobacter aerogenes.*
3. Neomycin – Effective against certain gram-negative and gram-positive bacteria, and the drug of choice against *E. coli.*
4. Polymixin B – Especially effective against gram-negative bacteria, and the drug of choice against *Pseudomonas aeruginosa.*

Plus, hydrocortisone, the time-proven corticosteroid, especially effective in the reduction of inflammation associated with mastitis.

Next time, get Pfizer Super Mastol and help put your good producers back milking for money.

Warning: Milk taken from lactating animals during treatment and within 72 hours (6 milkings) after the latest treatment for mastitis must not be used for food.

Pfizer AGRICULTURAL DIVISION
235 EAST 42nd STREET • NEW YORK, N.Y. 10017

GREEN ACRES GUERNSEY DISPERSAL

John A. Gronner, Owner, Underwood, Minnesota

MONDAY, NOVEMBER 18, 1968 — 1:00 P.M.

Sale under cover, located on Norway Lake — 2½ miles northwest of Underwood.

45 CHOICE REGISTERED & 25 GRADE GUERNSEYS

45 Cows — 1 Bull — 10 Bred Heifers — 14 Open Heifers and Calves. Herd is Calfhood Vaccinated.

TOP PRODUCTION

Herd is on Standard DHIA test and has been for 21 years. Twenty cows sell with records of 500 to 638 fat. Herd was established in 1927.

POPULAR BREEDING

Daughters of the following noted sires sell: Colbys Supreme, Nyala Ermine's Bonanza, Yellow Creek Jewel Supreme, Mulhocaway Butterfat Dispatch, Norgert's Royal Nance, Brownies Farm Optimist, Wyno Saint's Hero, and many others. Majority of herd is bred to Western Glow Darimost — Gold Star Sire.

THORP'S EASY TERMS AVAILABLE

Sale Conducted By

THORP SALES CORPORATION

Anoka, Minnesota 55303

Tel. 427 - 2090

FOR SALE — 15 Head Reg. Guernsey Cows. Calfhood Vaccinated, Dehorned. Herd classified 5 times. DHIA and DHIR records, 305—2x, up to 15,000 lbs. milk, and over 700 lbs. fat. Many classified on high side of Very Good.

Brookdale Farm
Rt. 2, Wellston, Ohio 45692
Phone 614 — 286 - 2496

Outstanding
Guernsey
Stationery . . .

in standard designs or especially for *you!* Write today for specimens and prices.

TRANSCRIPT PRINTING COMPANY
Peterborough, New Hampshire 03458
603—924-3333

VAN DERVORT — LOUIS PHOTOGRAPHY
Furnish Prints, enlargements, etc. from all original negatives of STROHMEYER & CARPENTER and HARRY TOLES.
c/o Van Dervort Studio
P. O. Box 48, Cobleskill, N. Y. 12043
Tel. 518-AF 4-2041

"Say it with Photos"
DICK GREEN
Livestock Photographer
Mason, Michigan 48854
Phone: 517 — 694 - 0120

Factors Influencing Mastitis Reactions . . .

(Continued from page 582)

tion of the machine and sanitation practices. Since bacterial infection is the final culprit, it is logical to stress sanitation. This emphasis is supported by recent work in England, where improved sanitation, including dipping teats after milking, reduced the incidence of new infections by about 50%. An experiment to evaluate teat dipping is currently underway at Wisconsin.

ADA Approves Budget . . .

(Continued from page 608)

Acting on a recommendation of its membership committee, the board approved a new uniform membership affiliation and service agreement designed to "spell out" the relationship of the national ADA organization and its affiliated member units. The new agreement, which becomes effective January 1, 1969, sets up formulas for allocation of program costs.

In other actions, the directors formally reaffirmed ADA's endorsement of a proposed consolidation of the American Dairy Association and National Dairy Council as two national organizations having the same goals, provided that the separate identities of the two organizations be maintained. The board authorized the Executive Committee to work out the details of such a consolidation and to report progress at ADA's annual meeting next March.

It also voted to recommend changes in by-laws which would give member units representation on the board in proportion to their financial support of ADA. These changes will also be presented to delegates attending the 1969 annual meeting.

M. J. Framberger, ADA general manager, reported to the directors that basic decisions reached at their fall meeting a year ago in Anaheim, California, are producing results. One established one per cent of gross dairy producer income as ADA's fund-raising goal. Applied to total United States production, this would yield $55 million a year for ADA promotional programs. Another decision committed ADA to work toward a $15 million level for research and development financed by all segments of the dairy industry.

Framberger announced the formation of regional ADA service units to improve communications with media and producer groups. He pledged that ADA would make a major effort to achieve greater support for the promotion of manufactured milk products.

"We have the ability to make changes in the consumption habits of the nation if we follow the basic precepts of marketing and promotion," he said.

OFFICIAL DHIR PRODUCTION RECORDS

Requirements for publication in this section: Minimum of 270 days in length and 12,055 pounds milk, M. E. 305-2X basis. The records of cows in a herd owned by individuals other than the herd owner are published under the herd owner.

HERD OWNER Name of Cow	Dam	Sire	ACTUAL RECORD Age	Days	Milk	Fat
		MICHIGAN				
*HOWARD H COLBY, COLBY DALE FARMS, ROMEO						
COLBYS NANCY	COLBYS TAMY	COLBYS CHAMPION	5-08	305-2X	12260	610
COLBYS SARLENE	ROSEWOOD EMPERORS DARLENE	COLBYS GALLANT	3-06	305-2X	11010	485
MAPLEGRANDS FANNY	MAPLEGRANDS MR JANE	COLBYS BOMBER	3-04	305-2X	10960	595
COLBYS MURIEL	COLBYS GERALDINA	COLBYS MINNIES MONARCH	2-06	305-2X	11060	511
COLBYS JODIE	COLBYS CISSIE	COLBYS KLONDIKE	2-05	305-2X	12480	651
COLBYS ALLA	COLBYS MELL	COLBYS FLASH	2-02	305-2X	10920	484
COLBYS ALICENA	COLBYS SHERRY	COLBYS FLASH	2-02	305-2X	11650	615
COLBYS ADELIA	COLBYS MISS INFINITE	COLBYS FLASH	2-01	305-2X	11510	593
*JACK DENDEL, DENDEL FARMS, ALLEGAN						
POLLY ACRES WISTAR TAMMY	POLLY ACRES TWINK	LYRENE MYRAS WISTAR	2-02	305-2X	11510	558
*ELMWOOD FARMS, FRANKENMUTH						
ELMWOODS MISS EVA	CAROLS EVA OF MILLER FARM	ELMWOOD MELBAS MASTER	6-02	300-2X	13060	614
ELMWOODS D FLORA	ELMWOODS APRIL FOLLY	ELMWOODS DUANE	2-03	305-2X	10480	481
*JAMES A & ALICE B FISH, LOCKSHORE FARMS, HICKORY CORNERS						
LOCKSHORE B WISTANA	LOCKSHORE WISTAR TANA	BURGERS PLACE BILLY	5-06	305-2X	13220	607
LOCKSHORE SUPERB JANE	LOCKSHORE MASTERS JANICE	COLBYS SUPERB	4-07	305-2X	13080	736
LOCKSHORE KNIGHT ALMIRA	LOCKSHORE L V ALVINA	LOCKSHORE MASTERBLEND KNIGHT	4-06	305-2X	13050	705
LOCKSHORE SUPREME BESSIE	MEREBROOK QUEEN BESS	YELLOW CREEK JEWEL SUPREME	4-02	305-2X	11790	571
LOCKSHORE W EMORYS ARTAYA	LOCKSHORE HIGHLAND SORAYA	LOCKSHORE WENDYS EMORY	3-06	305-2X	11100	511
LOCKSHORE NANCE COLEEN	LOCKSHORE FALCON DOREEN	NORGERTS ROYAL NANCE	2-03	305-2X	10990	544
LOCKSHORE VALOR CHERIE	LOCKSHORE SUPREME MARIE	METZGER FARMS TRANSFER VALOR	2-01	305-2X	11200	628
LOCKSHORE NANCE CHERRY	LOCKSHORE WISTAR JERRE	NORGERTS ROYAL NANCE	2-01	305-2X	10640	500
*LYLE HUNSBERGER, LYRENE GUERNSEY FARM, IONIA						
LYRENE MARGOS NANETTE	LYRENE ENTERPRISE NANCY	LYRENE NEVREX MARGO	9-11	291-2X	12290	546
LYRENE MAESTROS TRIXIE	LYRENE NEV REX TRINA	LYRENE EMORYS MAESTRO	7-06	305-2X	12120	598
LYRENE WISTARS SNO FLAKE	LYRENE MAESTROS SNO BALL	LYRENE MYRAS WISTAR	2-05	305-2X	10950	541
KNOLLNOOK NANCE VIRTUE	KNOLLNOOK MAGARS VISION	NORGERTS ROYAL NANCE	2-05	305-2X	12000	580
LYRENE WISTARS SALLY	LYRENE MAESTROS SALLY	LYRENE MYRAS WISTAR	2-03	305-2X	10320	512
LYRENE WISTARS LYNN	LOCUST HILL LYNETTE	LYRENE MYRAS WISTAR	2-04	305-2X	10860	530
*DALE KIRKLIN, WALNUT MANOR FARMS, KALAMAZOO						
CAR DALES LORA EMMA	CAR DALES A LOIS LORA	LANGMEADOW MAGAR	4-05	305-2X	11690	612
*WALDO E MAY & SON, LONGACRES FARM, EATON RAPIDS						
LONGACRES MILKY WAY	LONGACRES CANDY	LONGACRES PATS LE PATRIOT	3-06	305-2X	12750	722
*MICHIGAN STATE UNIVERSITY, W K KELLOGG FARM, HICKORY CORNERS						
KELLOGG BONANZA SUNRISE	KELLOGG SUPREME SUNSET	NYALA ERMINES BONANZA	2-04	305-2X	11000	551
MAPLEGRANDS PAM	MAPLEGRAND COLBYS GALISSA	COLBYS RAMBLER	3-06	305-2X	13690	602
*WILLIAM L & HARLAN E PLEINESS, MAPLE DAWN GUERNSEY FARM, SCOTTVILLE						
WADES MAIDEN LASSIE	FANCYS LAST MAIDEN	MAPLE DAWN MAGAR WADE	2-01	305-2X	10600	565
*CARL A & JAMES C SCHWASS, SPRINGDALE FARMS, SCOTTVILLE						
SPRINGDALE REXS LOIS	SPRINGDALE SUPREMES LASSIE	SPRINGDALE DORAS REX	5-06	305-2X	12980	707
SPRINGDALE DUKES MAXIE	SPRINGDALE EMBLEMS MARGIE	SPRINGDALE LORENES DUKE	3-03	304-2X	12410	688
KAMPLANDS K MERRILOU	KAMPLANDS MAGARS MAXINE	KAMPLANDS FINANCIER KING	3-02	300-2X	12380	615
KAMPLANDS NOBLE CLE ANN	KAMPLANDS ROYAL CLASSIC	YELLOW CREEK NOBLE CHIEF	3-02	305-2X	12760	687
*HAROLD SHOOK, MAYLEE MANOR, QUINCY						
MAYLEE MANOR F MARCIA	MAYLEE MANOR MARSHA	MAYLEE MANOR FAME	3-03	305-2X	11180	658
*ELTON R SMITH, MED O BLOOM FARM, CALEDONIA						
MED O BLOOM SULTAN PEARL	MED O BLOOM MARK PAULA	LYRENE BENS SULTAN	4-01	305-2X	11650	615
MED O BLOOM N C EUNICE	MED O BLOOM SUPREME ELVA	YELLOW CREEK NOBLE CHIEF	3-10	305-2X	11720	559
MED O BLOOM PHAREKA IVY	MED O BLOOM SULTAN NINA	OLD HOMESTEAD C A B A PHAREKA	2-00	305-2X	11150	523
*PAUL E VILLWOCK, HY CREST FARM, NILES						
JUNE OF HY CREST	SAGAMORE S JANE	DUDE OF HY CREST	5-07	305-2X	12890	571
*WARREN E WATSON, WATSON GUERNSEY FARM, HEMLOCK						
WATSON NOBLE PATTY	KENWOOD MERCURY PAULA	MED O BLOOM MAJESTYS NOBLE	7-05	305-2X	13040	573
		MINNESOTA				
*KENNETH W ANGSTMAN, ANGSTMAN GUERNSEY FARM, MORA						
ANGSTMAN FARM GINGER	ANGSTMAN FARM POLLY	ANGSTMAN FARM HORNLESS CLYDE	2-06	359-2X	12910	643
*STANLEY HANKS & SON, OAKVALE FARM, WINNEBAGO						
KENYON CATHYS CLEO	KENYON CORAS CATHY	MEADOW LANE NOBLEMAN	2-06	305-2X	10490	473
*JOHN P JONES, DEERHOLM FARM, OAK PARK						
DEERHOLM B F TWINKLE	DEERHOLM TWILIGHT	YELLOW CREEK BFT BELL BOY	5-06	305-2X	14170	755
*OLAF J KJOME & SONS, VALLEYLAND FARM, SPRING GROVE						
VALLEYLAND SALLY	VALLEYLAND SUSIE	MULHOCAWAY BUTTERFAT KING HAL	2-06	305-2X	11040	518
*UNIVERSITY OF MINNESOTA NORTH CENTRAL EXPERIMENT STATION, GRAND RAPIDS						
U OF M P KITTY	U OF M G PAM	FLYING HORSE HARMONY ROYALMOST	3-03	280-2X	10910	547
*BERT & GERT SCHWINGHAMER, SCHWINGHAMER GUERNSEY FARM, ALBANY						
SCHWINGHAMER FARM LYNETTE	BRANDTJENS ASTER WHISPER	GAYOSO VIEW TOP COMMAND	4-00	305-2X	11420	550
SCHWINGHAMER FARM MARTHA	SCHWINGHAMER FARM KARMEN	SCHWINGHAMER FARM IMPERIAL	2-11	305-2X	11710	603
SCHWINGHAMER FARM NANCY	SCHWINGHAMER FARM KAYE	SCHWINGHAMER FARM IMPERIAL	2-07	305-2X	11210	544
*DONALD F TAUS, TAUS GUERNSEY FARM, ANGUS						
TAUS FARM COMMANDS PENNY	TAUS FARM EAGLES POLLY	GAYOSO VIEW TOP COMMAND	2-10	286-2X	12510	533
TAUS FARM EAGLES ANITA	TAUS FARM BUDDYS ANGEL	THREE CLIFFS FLASH EAGLE	2-09	305-2X	11250	487
		MISSISSIPPI				
*CUS GEE GUERNSEY FARM, STATE COLLEGE						
SUNNY LAND M B B GINNY	SUNNY LAND L GINA	MULHOCAWAY BEAUTY BUTTERFAT	4-11	305-2X	13680	635
SUNNY LAND BILLYS MAPLE	SUNNY LAND L MELBA	BURGERS PLACE BILLY	4-00	280-2X	11630	522
*MISSISSIPPI STATE UNIVERSITY, STATE COLLEGE						
MAGNOLIA BILLYS PHLOX	MAGNOLIA CORINTHIAN PHLOX	BURGERS PLACE BILLY	4-10	305-2X	12060	582
MAGNOLIA BILLYS DOLLY	MAGNOLIA FLASH DOLLY	BURGERS PLACE BILLY	2-10	285-2X	12830	588
MAGNOLIA FLASHY PEARLETTE	MAGNOLIA HORNET PEARL	MAGNOLIA FLASH CORINTHIAN	2-04	305-2X	11160	614
*G B WALKER & SONS, WALKER FARMS, STONEVILLE						
WALKER FARMS CURT BONNIE	WALKER FARMS NE BABIANA	CURTISS CANDY SIR CURTISS	9-00	305-2X	11960	567

Early REGISTRATION Makes CENTS

MISSOURI

*CARL E KASTENDIECK, CLOVERDELL FARM, BILLINGS						
CLOVERDELLS PRETTYS PROMISE	CLOVERDELLS AGNES PRETTY	SUNNYMEDE SPECIALS DUKE	6-00	285-2X	12180	567
CLOVERDELLS ELSIES ELAINE	CLOVERDELLS ANNS ELSIE	SUNNYMEDE SPECIALS DUKE	4-02	272-2X	11540	520
CLOVERDELLS SUGARS SUSIE	CLOVERDELLS CANDYS SUGAR	GAYOSO VIEW TOP COMMAND	3-00	278-2X	10940	515
*PHARES RAMSBOTTOM, HI LO FARM, GALLATIN						
CLARINETTE ROYAL HOPE	PRE EMINENT S C CLARINETTE	NORGERTS ROYAL NANCE	2-06	303-2X	11570	552
RAMSBOTTOMS SARAHETTA	RAMSBOTTOMS SUNDAY	NORGERTS ROYAL NANCE	2-00	305-2X	10290	509

NEBRASKA

*LEA FAIRLEY, FAIRLEY FARM, FAIRBURY						
FAIRLEY FARM A JAN	FAIRLEY FARM JEWEL	MCDONALD FARMS JOLLY APOLLO	1-11	305-2X	10110	510

NEW HAMPSHIRE

*GREAT ELM FARM INC, ROCHESTER						
GREAT ELM H ROBERTA	GREAT ELM O ROBERTA	GOLDWOOD HARVEY	2-07	305-2X	10900	466
GREAT ELM H GERALDINE	GREAT ELM O GERALDINE	GOLDWOOD HARVEY	2-05	305-2X	10270	468

NEW JERSEY

*DOUGLAS AUKEMA, AUKEMA DAIRY, SUSSEX						
AUKEMA DAIRY N SPARKLE	AUKEMA DAIRY KARY LOU	SPAR HILL JOLLY NICK	6-07	305-2X	15970	686
AUKEMA DAIRY N TULIP	IDEALS NINBESTS VERA	SPAR HILL JOLLY NICK	6-02	305-2X	13590	652
CASTLE BROOK FORTUNES CATHY	CASTLE BROOK LEADERS GLEN	FAIRLAWN K FORTUNE	4-07	305-2X	12050	593
STRATHAVEN ANNETTE	HIGH HOLLOWS NETTIE	MCDONALD FARMS PREMIER	4-11	295-2X	12820	726
*BELLE TERRE FARMS INC, FREEHOLD						
BELLE TERRE VICTOR DUTCH	BELLE TERRE DESIGNS DUTCHIE	BELLE TERRE FAMES VICTOR	2-07	301-2X	11520	508
BELLE TERRE REGAL CHERL	BELLE TERRE DESIGNS A CHERL	BELLE TERRE REGAL	1-11	305-2X	9830	456
*JACOB TANIS, IDEAL GUERNSEY FARMS, AUGUSTA						
IDEALS SUPERIORS SUE	IDEALS ROSE KINGS SUSIE	IDEALS SUPERIOR	9-11	305-2X	11990	726
IDEALS SUPERIORS PAULINE	IDEALS BEACONS PAULINE	IDEALS SUPERIOR	10-02	305-2X	13620	791
IDEALS FRANKS GOLD LADY	IDEALS SUPERIORS GOLD LADY	IDEALS FRANK	6-00	290-2X	12240	617
IDEALS KRAFTS CHERRY	IDEALS TROAXS CHERRY	IDEALS KRAFT	6-04	298-2X	12700	553
IDEALS KRAFTS MAYBELLINE	IDEALS TETONS MAYBELLINE	IDEALS KRAFT	6-06	305-2X	13060	705
IDEALS FACTORS POSEY	IDEALS TETONS POSEY	IDEALS FACTOR	3-08	305-2X	13040	666

NEW YORK

*DOROTHY M BARCLAY, DOUGLASTON MANOR FARM, PULASKI						
DOUGLASTON BILLYS DAWN	DOUGLASTON HONORS DAWN	BURGERS PLACE BILLY	5-10	305-2X	12220	646
*RAYMOND J BRANTON EST, RAY N JEE FARM, STAFFORD						
RAY N JEE FORTUNES LEENA LUCK	RAY N JEE ENTERPRISE LADY LUCK	YELLOW CREEK S FORTUNE	3-04	305-2X	11050	566
*JOHN E CALHOUN & SONS, ROSENDAHL FARM, HOOSICK FALLS						
HERBRO ACRES LINDA	HERBRO ACRES FAYE	HERBRO ACRES HERO	3-07	305-2X	11170	594
ROSENDAHL N ROSE	ROSENDAHL VOLUNTEER ROSE	ROSENDAHL LADYS NUGGET	2-04	305-2X	11220	517
*HENRY I CHRISTAL, HANOVER HILL FARM, YORKTOWN HEIGHTS						
HANOVER HILL P ELSIE	HANOVER HILL PRE EVA	HANOVER HILL LEADERS PRINCE	5-09	305-2X	12540	623
*ROGER H CORBETTA, ATTEBROC FARM, MILLBROOK						
ATTEBROC PRE BALLERINA	MAPLEWOOD ROYALISTS BLANCHE	MCDONALD FARMS PREMIER	5-10	305-2X	12810	693
GLENDELL TOP VIRTUE	GLENDELL L THISTLE	GAYOSO VIEW TOP COMMAND	2-07	305-2X	12220	558
*LAURENCE D HANSEN, HANSENAREA FARM, SOUTH VALLEY						
HANSENAREA PAT	HANSENAREA NOLA	YELLOW CREEK S FORTUNE	2-01	284-2X	10670	498
*ROBERT E HOLCOMB, HOLCOMBS GUERNSEY FARM, GREENE						
HOLCOMBS H M MARILYN	HOLCOMBS F MAUDE	HIGH MEADOWS JOLLY INDICATOR	3-08	305-2X	11320	502
*REED L & ELEANOR F MCJUNKIN, MCDONALD PROPERTIES, CORTLAND						
MCDONALD FARMS B GOLDENROD	MCDONALD FARMS R L ARIEL	BURGERS PLACE BILLY	4-02	305-2X	13420	740
MCDONALDS JV HELGA	BROAD HILL ROYAL HONORIA	MCDONALD FARMS JOLLY VAL	3-06	305-2X	13440	662
*RICHARD P OUTHOUSE, MAY RICH FARM, CANANDAIGUA						
MAY RICH B GALE	ANGELINAS ROYAL GAIL	MCDONALD FARMS ROYAL BUDDY	6-07	305-2X	13180	611
MAY RICH Z CAROL	BAY FARMS CAROLS GEM	MCDONALD FARMS GOLDEN ZIP	6-06	305-2X	13230	723
*PINE GROVE DAIRY INC, PINE GROVE FARMS, DUANESBURG						
PINE GROVE DUANE BUNNY	PINE GROVE BABES BUTCH	FAIRLAWN K PHARAOH	5-09	305-2X	13910	688
PINE GROVE DUANE AUDREY	PINE GROVE DOMINANTS ANNETTE	PINE GROVE KINGMAN	4-08	305-2X	13600	658
PINE GROVE DUANE EUNICE	PINE GROVE ELECTRAS ERTHA	GAYOSO VIEW TOP COMMAND	2-02	305-2X	13190	561
*O VANCE ROBY, MAPLE VUE FARM, IONIA						
LINNET OF MAPLE VUE	LINA OF MAPLE VUE	NORGERTS ROYAL NANCE	3-07	305-2X	11940	642
*L W SHELDON & SONS, LYNWORTH FARMS, FULTON						
LYNWORTH VALORS VELIA	LYNWORTH TRUMPETERS VIVIAN	FAIRLAWN MURIELS VALOR	2-06	305-2X	10360	474
LYNWORTH VALORS MAUD	LYNWORTH TRUMPETERS MAIDEN	FAIRLAWN MURIELS VALOR	2-06	305-2X	11040	542
*STATE UNIVERSITY OF NEW YORK AGRICULTURAL & TECHNICAL COLLEGE, COBLESKILL						
COBLESKILL BON VALERIE CONNIE	COBLESKILL NANA VALERIE	NYALA ERMINES BONANZA	2-08	305-2X	11540	526
*GEORGE VAN KLEECK, VAN KLEECK FARM, HOBART						
VAN KLEECKS BRENDA	VAN KLEECKS BETH	FAIRLAWN MURIELS VALOR	6-05	305-2X	14330	624
HEAD ACRES FORTUNES JANET	HIGHFIELD M JANICE	YELLOW CREEK S FORTUNE	3-06	295-2X	11770	538
*HENRY C VENIER, HIGH MEADOWS FARM, LAFAYETTE						
HIGH MEADOWS JOLLY LOCKET	CAUMSETT REGAL PENDANT	MCDONALD FARMS HIGH NEPTUNE	9-01	304-2X	13160	586
HIGH MEADOWS REGAL KRISTY	CAUMSETT INDIAN CLARISSA	HIGH MEADOWS JOLLY WATERLOO	6-08	303-2X	12360	579
SHADY LAWN FARMS BONDIES VERA	SHADY LAWN FARMS BONDIE	SHADY LAWN FARMS J JAY	3-00	305-2X	11050	563

NORTH CAROLINA

*CHARLES A BRIDGES, SUNRISE FARM, SHELBY						
STEVENS FARM BONANZA BESS	EDISTO FARMS O BARBETTE	FRANCHESTER CECILIAS BONANZA	4-02	305-2X	14130	655
SUNRISE VALOR DEBBY TID	SUNRISE OMIES DEBBY	METZGER FARMS TRANSFER VALOR	2-04	280-2X	11490	574
*O T FOWLER, GRANDVIEW GUERNSEY FARM, PFAFFTOWN						
BROOKBERRY LADY VERNA	BROOKBERRY MON VELMA	BLAKEFORD GOVERNORS LOTHARIO	2-06	305-2X	10850	546
*FRANCES H & HERBERT J FOX, CROASDAILE DAIRY, DURHAM						
CROASDAILE HOPES DELLA	HILLANDALE NOBLE DEWDROP	QUAIL ROOST MAXHOPE	9-07	291-2X	12010	609
*HAROLD E MYERS, BOTTOM VIEW FARM, CLEVELAND						
BOTTOM VIEWS O PRINCESS	UWHARRIE A C PRINCESS	BAYVILLE ORLANDO	6-01	305-2X	15350	861
*MELVIN L OUTEN, MAJAVIN FARM, MONROE						
MAJAVIN NOBLE VEREE	MAJAVIN V GOLDEN CHERRY	MEADOW LANE NOBLEMAN	5-01	303-2X	13820	658
MAJAVIN JUPITERS PEACHIE	MAJAVIN VIGOS GOLDEN JOY	GREEN FIELDS JUPITER	5-00	305-2X	12590	563
*J J WILLIAMS JR, MOUNTAIN VIEW FARM, CLEVELAND						
FLINT KNOLL BILLYS TULIE	TULIP S ARBUTUS	BURGERS PLACE BILLY	2-01	305-2X	11390	561

REGISTER your APRIL Calves now

OHIO

*PAUL & EDWARD BEILER, HICKORY GROVE FARM, BELLEVUE						
HICKORY GROVES SAMSON ELEANOR	GRAY HAVEN CANDYS EILEEN	CHEDCO SAMSON	5-03	305-2X	11960	585
HICKORY GROVES PEERS LOTTY	HICKORY GROVES SAMSONS LANA	CHEDCO LORRAINES PEER	2-11	305-2X	11500	509
*LELAND C BINGHAM, EDINHAM FARM, KENT						
HOLDRIDGE PHYLLITA	EDINHAM MELBA PHYLLIS	EDINHAM PAULAS PARAGON	7-02	305-2X	12320	532
*ROGER A BLACK, RAEMELTON FARM DAIRY, MANSFIELD						
RAEMELTON KELLA SOFIA	RAEMELTON SENTRY SOFIA	FRANCHESTER KELLAS MAJESTY	8-08	305-2X	12270	610
*RUSSEL M FETTER & SON, LOCUST HILL FARM, BIG PRAIRIE						
RAEMELTON MY SUSIE	RAEMELTON KELLA SUSIE	LYRENE EMORYS MAESTRO	4-02	305-2X	14210	718
LOCUST HILL LIBBY	LOCUST HILL LORRAINE	GAYOSO VIEW TOP COMMAND	3-03	289-2X	11190	576
*FRANCHESTER FARMS INC, WEST SALEM						
FRANCHESTER MODELS KELLA	FRANCHESTER SQUIRES KELLA	COLDSPRINGS B V MODEL	8-05	283-2X	12750	597
FRANCHESTER BONANZAS RUTH	BUCKEYE KINGS RUTH	FRANCHESTER CECILIAS BONANZA	3-03	305-2X	12360	570
CHEDCO BONANZAS PAM	FRANCHESTER JESTING PAM	FRANCHESTER CECILIAS BONANZA	2-03	305-2X	11540	591
*ARTHUR HARVILLE, AVALON GUERNSEY FARM, ROOTSTOWN						
AVALON BONANZA CARRIE	GLENCO BRILLIANT COLLEEN	FRANCHESTER CECILIAS BONANZA	3-01	305-2X	11380	516
*DWAIN HAWKINS & FAMILY, JANDE GUERNSEY FARM, NEW WATERFORD						
JANDE DAME LAVERNE	JANDE SUPREMES LAVONNE	MULHOCAWAY BUTTERFAT DISPATCH	2-09	305-2X	11510	594
JANDE JOLLY ANNA LOU	JANDE WESTERN ANNA	MULHOCAWAY BUTTERFAT JUPITER	2-05	305-2X	10560	508
*H T KUNS & SONS, WACALU FARM, CASTALIA						
WACALU STAR ROSETTA	WACALU Z ROSETTA	EDISTO FARMS FLASHS STAR	2-08	305-2X	12210	592
*EDSON ROUSH, LOCUST GROVE FARMS, RACINE						
LOCUST GROVE BEATRINA	LOCUST GROVE BETTY N	GAYOSO VIEW TOP COMMAND	1-10	305-2X	14020	553
LOCUST GROVE ELLEN D	LOCUST GROVE EMILY	DEEP LAKE BON FLASH DEACON	1-11	305-2X	10740	542
*SALLIE J SEXTON, BRYN DU FARM, GRANVILLE						
BRYN DU GALAHADS JUMP UP	GROVE FARM KINGS JENNIFER	RED CROSS NOBLE GALAHAD	9-10	305-2X	12130	586

OKLAHOMA

*ROBERT C GRIGGS SR & JR, GOLDEN DEW GUERNSEY FARM, MUSTANG						
PRE EMINENT REGAL MAY	LUSHACRES VALORS BRIDIE	PRE EMINENT REGAL CONQUEST	6-04	305-2X	15030	661
GOLDEN DEW CHEER ELISE	GAYOSO VIEW FAME ELISE	YELLOW CREEK BFT CHEER LEADER	5-02	293-2X	13760	583
*J JENE MUNGLE, MUNGLES DAIRY, ATOKA						
MUNGLES SUPREME MAY	MUNGLES PAT MAY	MUNGLES J C SUPREME	4-04	305-2X	12840	507
MUNGLES SABO HAZEL	MUNGLES A J HAZEL	MUNGLES SABIAN SATURN	3-05	305-2X	12060	490
MUNGLES LEADER MARIE	MUNGLES S H MASIE	MUNGLES SABO LEADER	2-11	288-2X	11200	454
MUNGLES SABO DASSEL	MUNGLES SABIAN DASSEL	MUNGLES SABIAN SATURN	2-05	305-2X	10840	498
*SOFT GOLD DAIRY INC, TIL LISE GUERNSEY FARM, SAPULPA						
SOFT GOLD H BILLY BOBBIE	TIL LISE BUILDERS BEVERLY	SOFT GOLD HOPES BILLY	2-01	305-2X	10900	454

OREGON

*ORVILLE L BROWN, BROWNIES GUERNSEY FARMS, WOODBURN						
BROWNIES FARMS PRIDE	BROWNIES FARMS PEGGY	WESTLYNN B COAST KING	6-08	305-2X	12350	553
DENNY DALE TROJANS BUBLETTE	DENNY DALE LORENS BUBBLES	LANGWATER C TROJAN	5-03	305-2X	11730	582
BROWNIES FARMS OLIDA	BROWNIES FARMS ODELL	MCDONALD FARMS PREMIER	4-10	305-2X	13600	644
BROWNIES FARMS ONIDA	BROWNIES FARMS ODEANE	BROWNIES FARMS OZZIE	3-07	293-2X	11600	579
*KENNETH CHAFFEY & SONS, HIGH PRAIRIE GUERNSEYS, AURORA						
GRAYSMARSH FARINA	GRAYSMARSH PRINCE FLORIN	GRAYSMARSH M LUCKY	2-04	305-2X	12170	559
*FRED H & ETTA MAE DETERING, OAK LEA FARM, INDEPENDENCE						
OAK LEA H MYRA	OAK LEA MYRTLE	OAK LEA BETHS HONOR	4-06	305-2X	13000	602
OAK LEA P P VELMA	OAK LEA VENUS	LAKE LOUISE PATSYS PRINCE	3-00	305-2X	11960	658
*PAUL L & DELORES MANN, ABIQUA ACRES, SILVERTON						
BARFLATS TESSIE	BARFLATS GERTIE	1395067	12-03	305-2X	12560	575
COLUMBIA GORGE DEBLIN	COLUMBIA GORGE DOTY	GILDERDALE GOLDEN VALOR	5-07	305-2X	13170	710
COLUMBIA GORGE DEIRA	COLUMBIA GORGE DEBBIE	BURGERS PLACE BILLY	5-07	305-2X	12540	645
*OREGON STATE UNIVERSITY, JOHN JACOB ASTOR EXPERIMENT STATION, ASTORIA						
TIDELAND ASTORS HEDY	TIDELAND LUDLOWS HANNA	BAYVILLE ROYAL ASTOR	3-04	305-2X	14220	795
TIDELAND ASTORS HEIDE	TIDELAND HANNIBALS HEIRESS	BAYVILLE ROYAL ASTOR	3-03	305-2X	12020	634
TIDELAND BONANZAS HOLLY	TIDELAND JASONS HAZEL	NYALA ERMINES BONANZA	2-10	305-2X	11360	637
TIDELAND BONANZAS HALO	TIDELAND ASTORS HERTA	NYALA ERMINES BONANZA	2-06	305-2X	12560	738
*STAEHELY BROS, VALLEY VIEW FARM, OREGON CITY						
VALLEY VIEW MARKSMANS JINGLES	VALLEY VIEW JINGLES	WANDAMERE BONDS MARKSMAN	8-10	305-2X	13090	628
VALLEY VIEW ORBITS PRINCESS	VALLEY VIEW DEFENDERS LIZZIE	ROETTA BLOSSOMS ORBIT	5-00	305-2X	12900	735
VALLEY VIEW COUNTS LARKSPUR	VALLEY VIEW BONANZAS LARK	VALLEY VIEW COUNT	2-11	305-2X	11300	604
VALLEY VIEW ORBITS MIRANDA	VALLEY VIEW PEERLESS MIRANDA	ROETTA BLOSSOMS ORBIT	2-07	305-2X	10520	542

PENNSYLVANIA

*HARRY W BLESSING, BREEZY INN FARM, WRIGHTSVILLE						
WANDERING BROOK M M PALINE	WANDERING BROOK MISS PALINE	WANDERING BROOK MO MAR	7-01	305-2X	12980	577
BROOKBERRY JOLLY REWARD	CIRCLEVIEW MOS RENEE	MCDONALD FARMS JOLLY VENTURE	4-06	305-2X	12570	573
*LEROY CAMPBELL & SON, CREEKEDGE FARM, GROVE CITY						
CREEKEDGE ACES MARION	CREEKEDGE MOS MARY	LOCUST GROVE I ACE	4-07	305-2X	12410	592
*A J & JAMES CELESTINE, ELSVIEW FARM, SCENERY HILL						
ELSVIEW FARM V GINGER	LONE OAK G GEM	CHARMELS HI PEERS VICTOR	4-08	305-2X	12240	631
ELSVIEW FARMS BELLS CANDY	THUNDER BIRD GOLDEN CLEWET	ELSVIEW FARM BELLFAST	2-04	305-2X	10630	582
ELSVIEW FARMS HUGOS KAREN	ELMWOOD ACE KAREN	WYNO SAINTS HUGO	2-05	305-2X	10440	519
*FRIENDSHIP HILL FARM, NEW GENEVA						
FRIENDSHIP TRANS P R N MARIEL	FRIENDSHIP PRINCE R N MARIEL	BLAKEFORD TRANSFER	8-08	305-2X	12060	560
FRIENDSHIP IDA CAP C C R VERA	FRIENDSHIP CAPT C C R VERA	GRAYCE FARMS FOREMOST PEERLESS	6-11	299-2X	12910	581
FRIENDSHIP IDAS O WINONA	MCDONALD FARMS ODESSAS WINONA	GRAYCE FARMS FOREMOST PEERLESS	6-09	305-2X	13590	622
FRIENDSHIP IDAS S C C CAROLA	FRIENDSHIP SEN CON C CAROLINE	GRAYCE FARMS FOREMOST PEERLESS	6-06	305-2X	14460	643
FRIENDSHIP IDA N ZELLA	LANGVALLEY N ZELA	GRAYCE FARMS FOREMOST PEERLESS	6-04	305-2X	12880	598
FRIENDSHIP PRINCE IPC BLOSSOM	FRIENDSHIP IDOL P C BLOSSOM	LAKE LOUISE CORONATION PRINCE	5-11	303-2X	12630	574
FRIENDSHIP NAUGHTY R FLOSSIE	FRIENDSHIP ROSE M C R FLOSSIE	FRIENDSHIP NETTIE PRINCE	4-06	305-2X	12710	589
FRIENDSHIP IVY R C NAN	FRIENDSHIP ROSE C NAN	FRIENDSHIP IDAS P VERBINA	3-01	305-2X	12500	597
*GALEN FURRY, POTTER CREEK FARM, NEW ENTERPRISE						
POTTER CREEK N HELDA	POTTER CREEK S HELDA	NAEFLANDS CADET	2-02	305-2X	10130	490
*HAZEN BROS, HAZEN FARM DAIRY, ELLWOOD CITY						
HAZEN BROS DOTES LAUREL	HAZEN BROS SOVEREIGN LENA	FLYING HORSE DOTES ROYAL	7-06	303-2X	12120	586
HAZEN BROS J C BETSY	HAZEN BROS HORNET SARAH	FOREMOST QUALITYS J C	5-03	305-2X	13470	639
HAZEN BROS KINGS BUNNY	HAZEN BROS DOTES BEL LYN	FLYING HORSE MASTERS KING	2-08	305-2X	10760	511
*GUY A LEADER & SONS INC, LEADER FARMS, YORK						
LEADERS D DENA	LEADERS L DENISE	HOMINY HILL DISTINCTION	4-11	305-2X	12860	627
LEADERS SUPERIOR DODE	LEADERS D DOLORES	IDEALS PATTYS SUPERIOR	4-08	305-2X	12350	601
*LISETER FARM JEAN L A DUPONT, NEWTOWN SQUARE						
AFTON BRILLIANT JULIE	LISETER LEADING BELLADORA	LISETER BRILLIANT	10-09	305-2X	13900	668

Early REGISTRATION Makes CENTS

*EUGENIA C MADEIRA, CRUMDALE FARM, BERWYN						
KELSOS LADS ANELLA	LYNBROOK M B H ANELLA	LAKE LOUISE ROSE LAD	7-01	305-2X	13130	564
*ROBERT C & A JANE MAYHEW, SPRING GROVE FARM, BELLE VERNON						
SPRING GROVE PRINCESS CHANCE	SPRING GROVE C CHARLEEN	FRIENDSHIP PRINCE VIRIL	4-04	305-2X	12510	592
*DONALD T MCCULLOUGH & SONS, THREE D FARM, NEWVILLE						
MCCULLOUGHS LILY NINA PAM	MCCULLOUGHS NINA PAM	MISS LILYS NEPTUNE	3-03	305-2X	12010	676
FRESH MEADOWS NANCY	FRESH MEADOWS IVY	HOMINY HILL IMPERIAL	2-07	305-2X	11560	555
*MERVIN K MYERS, PINEY LANE FARM, LITTLESTOWN						
PINEY LANE BILLY PODELL	PINEY LANE M A PODA	BURGERS PLACE BILLY	2-04	305-2X	13990	686
*H A W MYRIN, KIMBERTON FARMS, PHOENIXVILLE						
KIMBERTON FABRON SHIRLA	KIMBERTON SP SHIRLEY	CURTISS CANDY FABRON	2-00	305-2X	10040	491
*BERNARD O SNIDER, SNIDER HOMESTEAD FARM, NEW ENTERPRISE						
SNIDERS ACMES HOLLIE	WINDY HILL H BERYL	HOMINY HILL ACME	3-07	305-2X	11280	581
SNIDERS WYNNS PENNY	SNIDERS ACMES PANSY	HOMINY HILL WYNN	2-11	305-2X	11890	591
SNIDERS ACMES QUEEN	HANSELS J CS NERO HESTER	HOMINY HILL ACME	2-02	305-2X	11020	496
*VALLEY ACRES INC, HELLAM						
VALLEY ACRES JUDSON SUNIE	DANGRAS K SUNLIGHT	DEEP LAKE FLASHS JUDSON	2-00	305-2X	10440	456
*RAYMOND F & LOUISE A WITMER, PENN DEL FARM, WILLOW STREET						
PENN DEL BRILLIANT WILDA	PENN DEL RELIANCE WISTERIA	MELFIELD BRILLIANT	2-11	305-2X	13910	673
*DAVID J WOODS, SHADOW LAWN FARM, TRANSFER						
SHADOW LAWN EROS DEWDROP	SHADOW LAWN BRILLIANT DONNA	MULHOCAWAY EROS BUTTERFAT	9-08	305-2X	15030	655
SHADOW LAWN KINGS JANET	SHADOW LAWN TRANSFERS JULIANA	CHEDCO BONANZAS KING	3-04	305-2X	11050	565
SUNSET BONANZAS IMP	SUNSET GABRIELS IRMA	CHEDCO BONANZAS KING	2-11	302-2X	11440	536

SOUTH CAROLINA

*EDISTO FARMS, DENMARK						
EDISTO FARMS BLZ MILKY	EDISTO FARMS K M MADGE	LAKE LOUISE QUEENIES BLAZE	7-00	305-2X	17130	759
EDISTO FARMS TULIP	GRAYCE FARMS ACTORS TULIPMAID	R AND R BON PROFIT	3-01	305-2X	11400	528
EDISTO FARMS M F HOPEFUL	EDISTO FARMS G C HATTY	GAYOSO VIEW MELINDA FAVORITE	3-00	305-2X	16710	719
EDISTO FARMS J FLOSS	EDISTO FARMS M FANTAIL	FAIRLAWN ACTORS JETHRO	2-06	305-2X	17150	763
*ROY LONG, MAROY FARM, SALUDA						
WOODSIDE B C MINNIE	WOODSIDE G MAGGIE	WOODSIDE BELLS COMMANDER	9-11	305-2X	13480	556
MAROY JANE F JANET	MAROY P JUDY JANE	HOMINY HILL FURNESS	3-00	305-2X	12240	506
MAROY COSMA F COOT	EDISTO FARMS CAPTIANS COSMA	HOMINY HILL FURNESS	2-06	305-2X	11990	491
*F W MACK, MECCA ROSE GUERNSEYS, NORTH						
MARFRED H HOPE	MILK FLOW HARRIET	WYNO SAINTS HERO	3-08	305-2X	12160	534
ANSMIL F HELENA	WYNO HERO HELEN	HENSLEE FARMS V FAME	3-10	305-2X	16530	684
*A L MCCASKILL & SON, LYNDALE FARMS, BISHOPVILLE						
LYNDALE MAGAR VANESSA	LYNDALE SENSATION VANICIA	COLBYS MAGARS GENTLEMAN	5-08	305-2X	14770	701
*FRED T MILLS, MARFRED FARM, SALUDA						
MARFRED COUNT SKIPPY	SPRISE GIRL	WESTERN GLOW BUTTERFAT COUNT	3-06	305-2X	11710	480
*NICHOLAS G ROOSEVELT EST, GIPPY PLANTATION DAIRY, MONCKS CORNER						
GOLDEN GLOW SUPREME CAROL	GOLDEN GLOW VICTOR CHIC	FOREMOST J CS SUPREME	9-11	305-2X	12120	520
GIPPY NANCE HAPPY	GIPPY ACTOR HANNAH	NORGERTS ROYAL NANCE	3-10	305-2X	12680	624
GIPPY N D GAYE	GIPPY STEADFAST GAY GIRL	ROSEWOOD NANCE DEACON	2-04	305-2X	11410	508
GIPPY N D BRENDA	GIPPY STEADFAST BERTHA	ROSEWOOD NANCE DEACON	2-05	305-2X	11150	553
*HEYWARD L SHULER, HAYWOOD FARM, CAMERON						
HEYWES DEANIES ROSETTA	LUCKY BEAUS ROSETTE	MCDONALD FARMS SUPREME DEANIE	4-00	305-2X	12920	563
*PAUL K & JAMES L SWITZER, CROSS ARROWS FARM, UNION						
JAMES CANYON KINGS BELLE	FLYING HORSE MS ISABEL	FAIRLAWN K KING	7-01	305-2X	13620	619
*THORNWELL ORPHANAGE, LUSH ACRES FARM, CLINTON						
LUSHACRES VALORS LUPINE	LUSHACRES BOSWELLS MELBA	LUSHACRES HERMES VALOR	10-05	305-2X	12670	589
LUSHACRES SUPREME ANDREA	THORNWELL FARMS ADRIENNE	NORTHERN L HERMES SUPREME	3-11	305-2X	11620	510

TENNESSEE

*LEE HOUSLEY, RIDGEWAY FARM, RICEVILLE						
HOUSLEYS F VIRTUE	HOUSLEYS F M STELLA	HENSLEE FARMS V FAME	5-09	305-2X	14050	560
HALCYON MOS VEDA	HALCYON C VERNA	MOREAU FARMS CHIEF	3-10	305-2X	12150	585
COLEBROOK FARMS TOP C BEAUTY	DOVEGAT EDGARS ALBERTA	GAYOSO VIEW TOP COMMAND	3-04	305-2X	14580	592
HOUSLEYS C CARLA	HOUSLEYS J CLARICE	HOUSLEYS J CHAMPION	3-01	305-2X	12390	586
HOUSLEYS T C RANDY	NEJASCO LEADER TULIP	GAYOSO VIEW TOP COMMAND	3-00	305-2X	12960	525
*JOSEPH SCHAAD, FOREST HILL FARM, KNOXVILLE						
ZEITLER BUTTERFINGER BEA	GLENGERAN DAYLOS BEA	CURTISS CANDY BUTTERFINGER	8-08	299-2X	12020	576

TEXAS

*HARRY PETERSON & FRED A BARGE JR, HILLCREST FARMS, AUSTIN						
HILLCREST BUTTERFAT MARIE	HILLCREST COLONELS IDA MARIE	HARDMANS BUTTERFAT	7-02	285-2X	13080	557

VERMONT

*DONALD A BIGELOW, ROYAL TERRACE FARMS, BETHEL						
ROYAL TERRACE FARMS PRUDENCE	DREAMWOLD PRUE	GAYOSO VIEW TOP COMMAND	5-08	305-2X	13900	593
*VERMONT AGRICULTURAL EXPERIMENT STATION, UNIVERSITY FARM, BURLINGTON						
U V M NUGGETS FAITH	HOWLAND ROYALS FAITHFUL	VALLEMAR NUGGETS SIR WALTER	8-11	275-2X	12460	596

VIRGINIA

*ARTHUR V BARTENSLAGER, BELLEMONTE FARM, CHURCHVILLE						
OAK GROVE EMBASSADOR LOUISE	OAK GROVE MARKERS LOLA	HOLLIKNOLL BONDS EMBASSADOR	3-04	305-2X	11420	521
*D H DILLARD, HOMEWOOD FARMS, MONROE						
HOMEWOOD SUPERIORS G G	HOMEWOOD GOLDEN GIRL	IDEALS BEAUTS SUPERIOR	8-10	305-2X	15400	758
HOMEWOOD W P L PROUD LADY	HOMEWOOD SUPERIORS PROUD LADY	HOMEWOOD W P LEO	3-08	305-2X	13220	596
HOMEWOOD W P L LOLITA	HOMEWOOD F S LOLITA	HOMEWOOD W P LEO	3-04	305-2X	12590	596
*JACK H NEWBILL, FOREST LAKE FARM, WIRTZ						
F L F TRISUPER TULIP TONI	F L F EMORY LILLIE TULIP	IDEALS TRISUPER	2-05	305-2X	10890	485
*J A WALKER SR, PINE GROVE DAIRY FARM, PORTSMOUTH						
PINE GROVE ELECT PEARLINE	PINE GROVE SOCUTE PEARLINE	HOLLIKNOLL ELECT	4-09	305-2X	12670	551
PINE GROVE NANCE P BETTY B	PINE GROVE PROUD GOLD BETTY B	NORGERTS ROYAL NANCE	2-07	305-2X	12680	555

WASHINGTON

*HERMAN & WALTER BOSSE, WALMAN FARM, SNOHOMISH						
WALMAN B C BONNET	WALMAN T BUTTONS	WESTERN GLOW BUTTERFAT COUNT	3-06	305-2X	11910	497
WALMAN D NADINE	WHITE WATER LUKES NAN	WESTERN GLOW DARIMOST	2-06	305-2X	11340	500
*SIDNEY E BUTTS, ROCK HAVEN GUERNSEY FARM, MORTON						
ROCK HAVEN IKES DIANA	ROCK HAVEN ROYAL DUCHESS	ROCK HAVEN PROMISES IKE	6-03	305-2X	12780	546
*HERBERT V EKSTRAN, BROCKWELL FARM, BOW						
BROCKWELL BOND DENA	BROCKWELL FLOBEN DELLA	BROCKWELL MARYMOST BOND	8-10	305-2X	15940	772
BROCKWELL FLASH DENELLE	BROCKWELL BOND DENA	FRITZLYN JEANETTES FLASH	3-10	305-2X	13550	668
BROCKWELL THOR GAYLE	BROCKWELL HERMES GEMETTE	MCDONALD FARMS PRE THOR	3-07	305-2X	12000	734

HENSLEE FARMS V. FAME

Continues His Magnificent Performance

All Breeds Fat Champion Sr4—305—2x

Breed Champion Milk and Fat 305—2x Regardless of Age

Normandy Fame's Meadow

VG '68 — 88

Excellent in Dairy Character and Body Capacity

14500—722—2-6DHIR—305—2x

***20510—*955—3-9DHIR—304—2x**

Class Leader 2nd in milk, 3rd in fat

***25420—*1257—4-11DHIR—305—2x**

National Class Leader in milk and fat

We congratulate Mr. and Mrs. H. C. Krannert, Blaine Crowl, Connie Miracle, George Dunlap and the entire Normandy Farm Staff on their great accomplishment.

We have attempted to recall all available "V. Fame" semen and it is being kept at our farm for future use.

GAYOSO VIEW FARM **Horn Lake, Mississippi**

Address correspondence to J. E. Bowden, Box 14845, Memphis, Tenn. 38114

JESSIE G. and J. E. BOWDEN, Owners

Brucellosis Accredited No. 605

A CURTiSS HOT ONE!

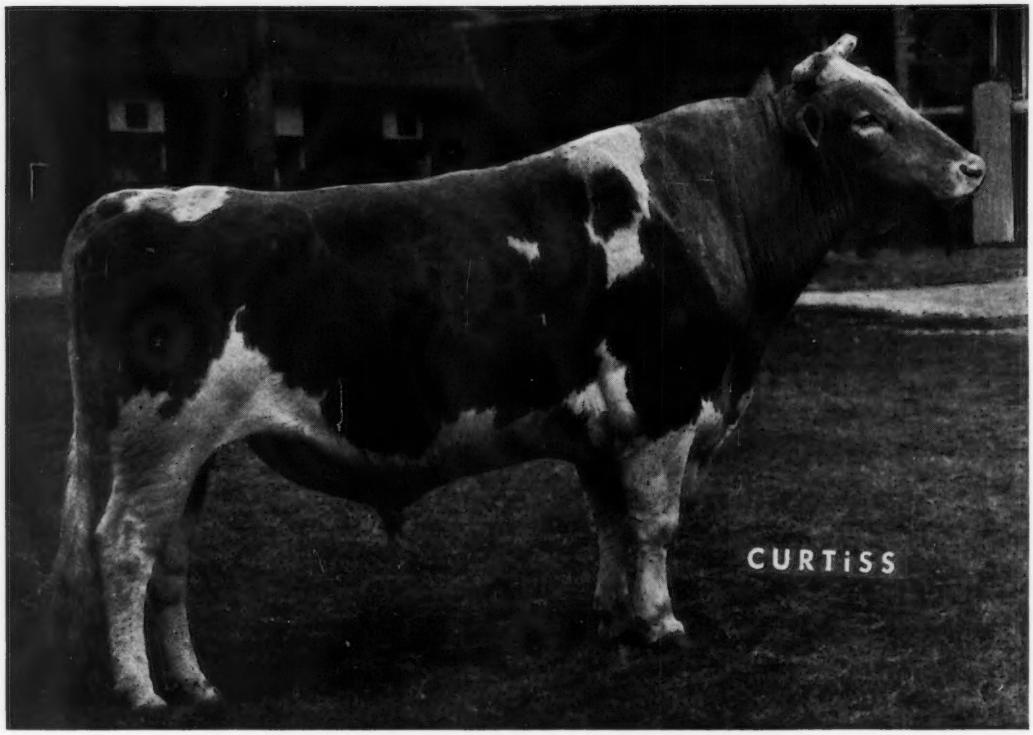

ROSEWOOD NONA'S AMBASSADOR
USDA: (9/68) 14 dtrs. av. 12587M 4.80% 604F; Pred. Diff. +210M +10F
10 type-classified dtrs. av. 85.9

12,587 lbs. Milk
604 lbs. Fat
85.9 Class. Av.
+210M +10F Pred. Diff.
Reliability 34%

CALL YOUR LOCAL CURTiSSMAN

If your area is not covered by a CURTiSS Technician, write for full details on purchasing CURTiSS semen and a complete line of A.I. equipment for use in your herd. We also offer the finest in A.I. training — for technicians and herd owners alike.

CURTiSS
BREEDING SERVICE, INC.
CARY, ILL. 60013 ☐ 312/639-2141 ☐ Otto Schnering, Founder

HIGH HERD A.I.